

**Thank you all
for your support
of our
2017 EVENT!**

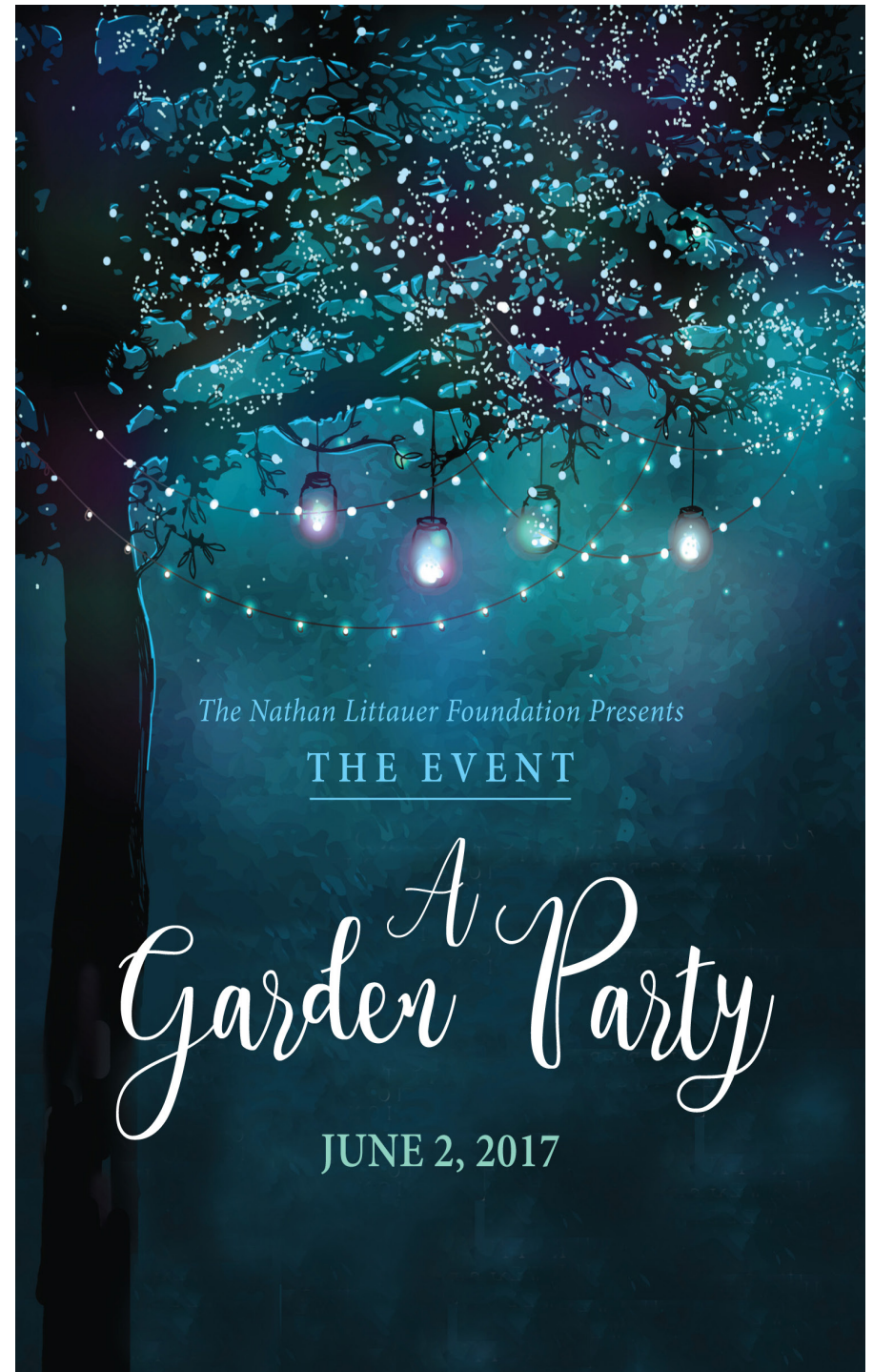

**The Board of Directors
Nathan Littauer
Foundation**

Please note: The names in this publication reflect those supporters as of May 23, 2017.



EXCELLENCE IN IMAGING

Your Partner
In Health

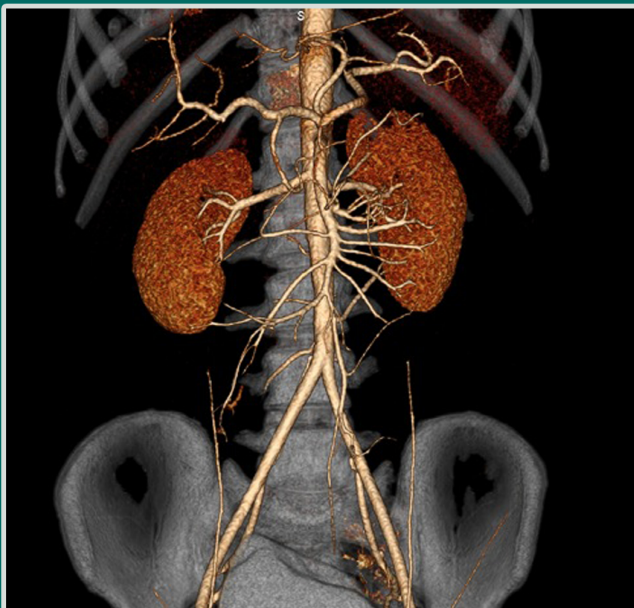

Millennium Medical Imaging_{PC}

www.millenniummedicalimaging.com

The 2017

Adirondack Challenge

Lake Pleasant

JULY 14, 2017

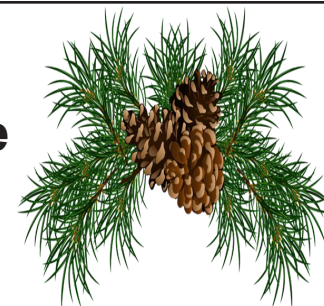

Golfers

8:00 am shotgun start

The ever-popular "Scrambled" Scramble Format

\$110.00 per person

Includes: 18 holes of golf, golf cart, breakfast goodies, on-course food and drinks, prizes and lunch at The Inn at Speculator

Foursomes

Men, Women or Mixed: **Division 1:** up to age 65 **Division 2:** age 65 and over. Reserve a spot for your foursome or we will team you up!

Prizes

1st, 2nd and 3rd place teams; Closest to the line; Closest to the pin (2 chances)

Not a golfer

Join us at The Inn at Speculator for a sumptuous lunch, an afternoon of networking, a cash bar, and raffle prizes. **\$50 per person.**

T-Signs and Sponsorship Opportunities

Advertise your support of the Gloversville Dialysis Center at Nathan Littauer Hospital with a tee-sign for \$100. Other levels of sponsorship are available, Contact Kelly Colby at 518-773-5505

Raffle Donations

Promote your business by donating one or more raffle prizes, contact Kelly Colby 518-773-5505

Join us at our next event

The Nathan Littauer Foundation

Presents

The Fourteenth Annual

Adirondack Challenge Golf Tournament



**Lake Pleasant
Golf Course**

JULY 14, 2017

*Proceeds to benefit the
Gloversville Dialysis Center at Nathan Littauer Hospital*

*...joins the Nathan Littauer Foundation
in welcoming you to The Event in support of
Nathan Littauer Hospital.*

Radiologists

Philip Fear, M.D., President
Steven Martin, M.D., Vice President
David Strauss, M.D., Treasurer
Timothy Shepard, M.D., Secretary
Srinivas Bonthu, M.D.
Jerome M. Brustein, M.D.
Damon Deteso, M.D.
Alexander Garger M.D.
Barry Goldberg, M.D.
David Hindson, M.D.
Ronald Karo, M.D.
Kevin Lau, M.D.
Richard Levy, M.D.
Britton Limes, M.D.
John Mastrangelo, M.D.
Epifanio Militar, M.D.
Angelique Olszowka, M.D.
Stefan Rau, M.D.
Tom Reed, M.D.
Alfred Sem. M.D.

Additional Staff

Michael Bruce, R.A.
Catina Carr, R.A.
Kevin Hiscock, R.A.
Scott MacNamee, R.A.
Susan Kowalczyk, MBA, CIIP

**Nathan Littauer Hospital
& Nursing Home
Dialysis Center
Perth Primary Care
Gloversville, NY**

Capital Region Upright MRI

**Ellenville Regional Hospital
Ellenville, NY**

**Lourdes Hospital
Binghamton, NY**

**Mobile Imaging Limited
Latham, NY**

**St. Mary's Healthcare
Amsterdam, NY**

**Saratoga Hospital
Wilton Medical Arts, Wilton, NY
Malta Medical Arts, Malta, NY**

MILLENNIUM MEDICAL IMAGING

for more information contact Kelly Colby at 518-773-5505

Thanks to all the employees
and medical staff members
who together make
Nathan Littauer Hospital,
Nursing Home, and our
Primary/Specialty Care Centers
.....GREAT!

Larry Kelly and
Dianne Shugrue

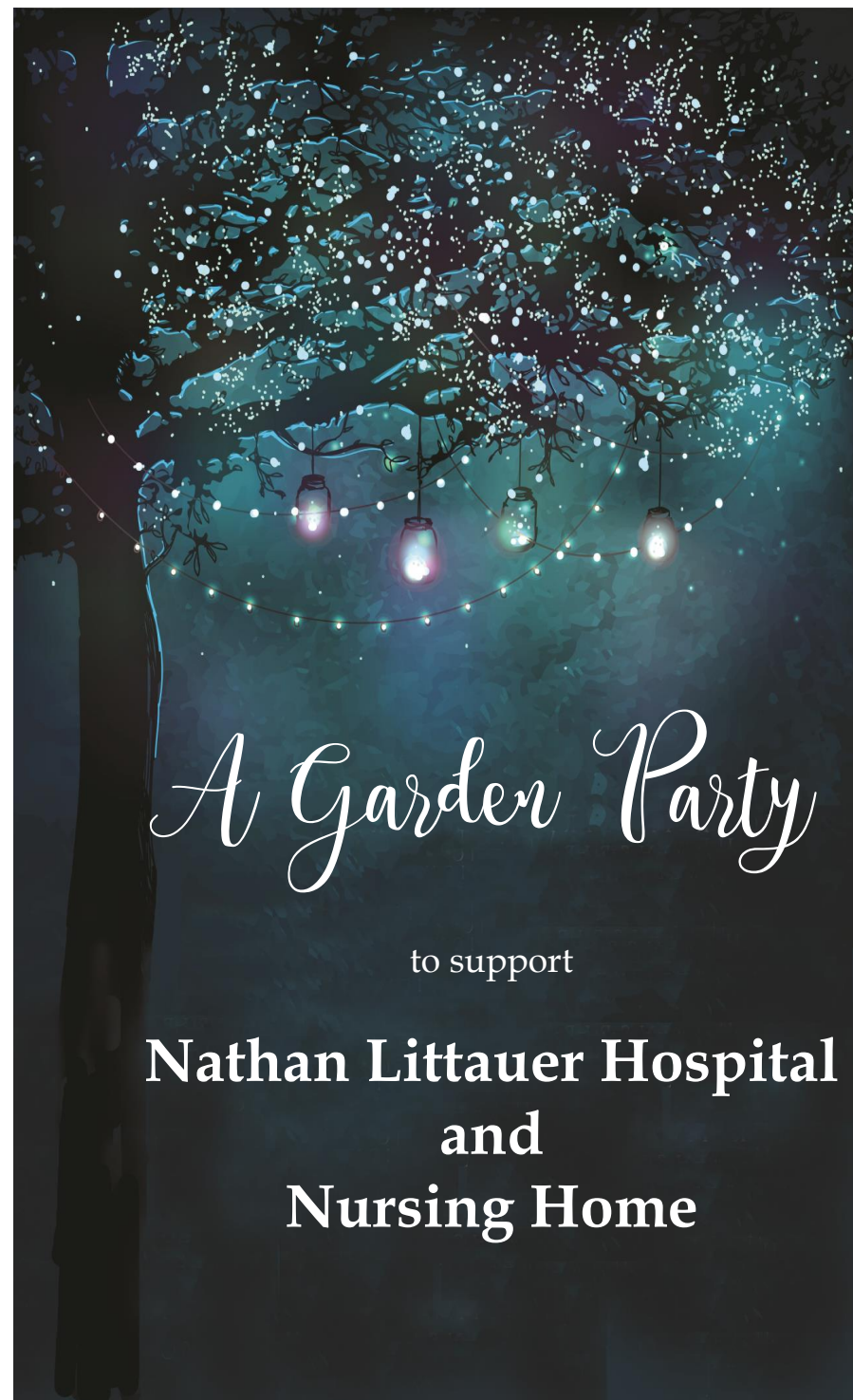



Nathan Littauer Foundation
Board of Directors

Janine Dykeman, *Chair*
James Landrio, *Vice-Chair*
Amy Pedrick, *Treasurer*
James Selmser, *Secretary*

David A. D'Amore
Susy Easterly
Terri Easterly
Debra Finkle
John Mastrangelo, MD
Ronald M. Olinsky
Dr. Priscilla Parkhurst Ferguson
Grant Preston
Richard Ruby
Pete Semione
Terry Swierzowski
William A. Vaughn

Ex officio

Brian Hanaburgh, NLH & NH Board Chair
Laurence E. Kelly, NLH & NH President & CEO
Geoffrey W. Peck, VP & Executive Director

Coordinator

Kelly Colby

dedication.

**Bond salutes
Nathan Littauer Hospital
for dedication to its
mission to provide
high quality health
and wellness services
to our community.**



Commitment • Service • Value • Our Bond

22 Corporate Woods Boulevard, Albany, NY 12211 • 518.533.3000

bsk.com

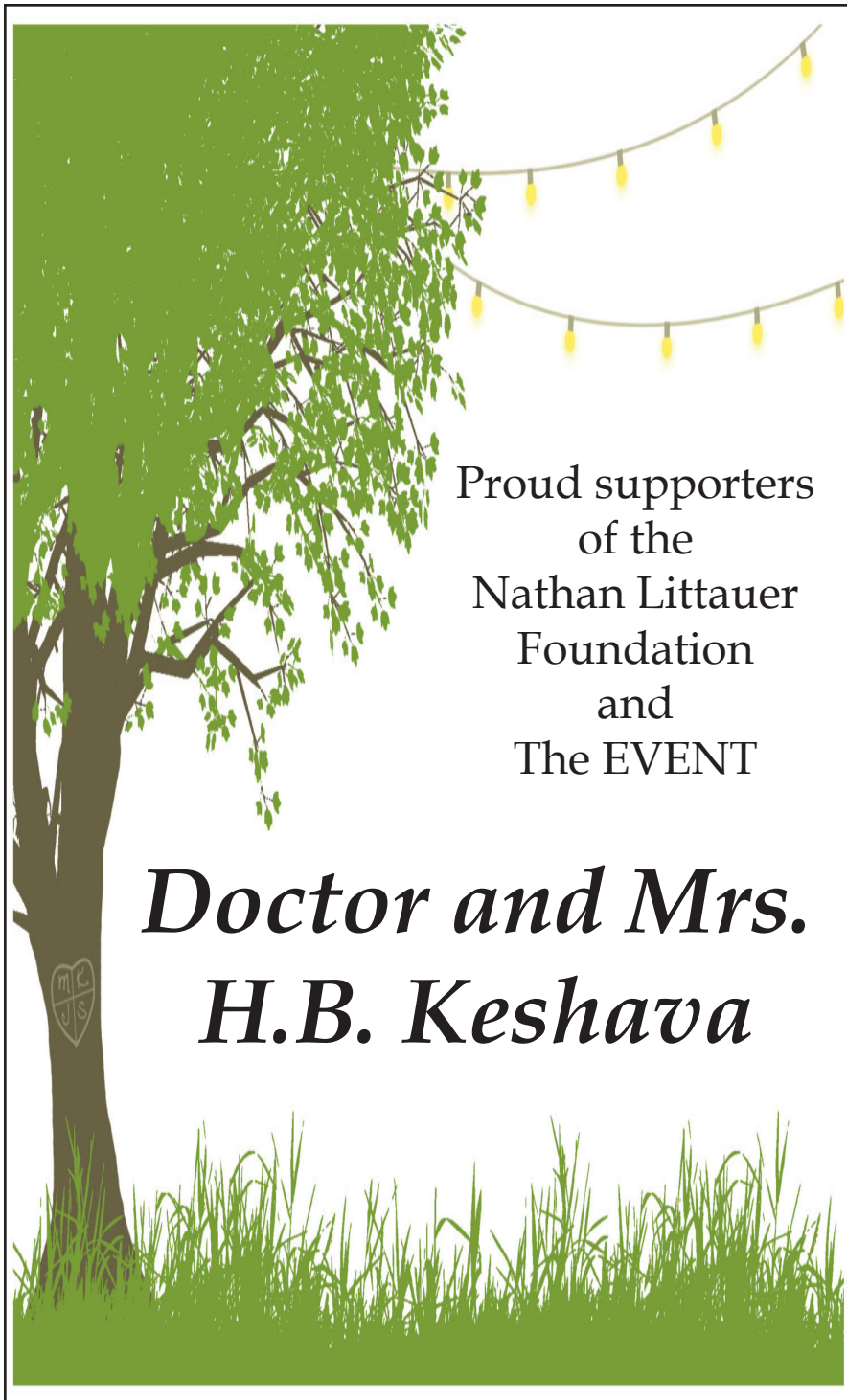

Nathan Littauer Hospital Board of Directors

Brian Hanaburgh, *Chair*
 Gregory Truckenmiller, Ph.D., *Vice-Chair*
 Susan Johnson, Esq., *Treasurer*
 Holly Chamberlin, Esq., *Secretary*

Michael Bowker
 Thomas Ciaccio
 Paul Connelie
 John Fox, DDS
 Lawrence Horowitz, DO
 Laurence E. Kelly
 John Mastrangelo, MD
 Amy Pedrick
 David R. Seward, Esq.
 Shriraj Shah, MD
 Stephen Tominson

Nathan Littauer Mission Statement

*Nathan Littauer Hospital and Nursing Home and its
 Family of Health Services is committed to
 providing safe, high-quality health and wellness
 services and improving
 the health of our communities in a caring,
 contemporary environment.*

**Colonial Healthcare Corp.
Board of Directors**

Brian Hanaburgh, *Chair*
Gregory Truckenmiller, Ph.D., *Vice-Chair*
Susan Johnson, Esq., *Treasurer*
Jeanne Wilkinson, *Secretary*

Tobin L. Cash
Thomas Ciaccio
Paul Connelie
Norma Cozzolino
William Easterly
Pamela Farhart
John Fox, DDS
G. Wallace Hart
Lawrence Horowitz, DO
Laurence E. Kelly
John Mastrangelo, MD
Neil McGovern
Richard Reynolds
Jack Scott
David R. Seward, Esq.
Kevin Smith
Stephen Tominson



Serving Our Clients Since 1973

ACCOUNTING & AUDITING:
*Public Schools, Governmental, Non-Profit and
Closely Held Businesses*

TAX PLANNING & PREPARATION:
Business, Individual, Estates and Trusts

MANAGEMENT CONSULTING

Elmer J. Washburn, CPA	■	Larry J. Sheeler, CPA
John P. Sawitzki, CPA	■	Trisha Rogers-Byrns, CPA
Michael W. Rossi, CPA	■	Amy M. Pedrick, CPA

—MEMBERS AICPA & NYSSCPA—

97 North Main Street, PO Box 1219 ■ Gloversville, NY 12078-0354
(518) 725-7127 ■ Fax (518) 725-7835

60 Railroad Place, Suite 302 ■ Saratoga Springs, NY 12866
(518) 587-5111 ■ Fax (518) 587-0029

www.westcpapc.com

*Best Wishes and Continued Success
to the
Nathan Littauer Foundation
and the vital work they do
for our community.*

***Doctor and Mrs.
John Fox***



Donors

Blooming Lotus Yoga & Wellness
Castiglione Jewelers, Inc.
Tom Ciaccio
David D'Amore
Deb Deming
Janine Dykeman
Easterly Woodwork Design
Terri Easterly
Kate Ehle
Deb Finkle
Holiday Inn Johnstown-Gloversville
Holiday Inn Saratoga Springs
J Finie Jewelry
Krempa Custom Landscaping, Inc.
John Mastrangelo, MD
Deb MacFarland
Amy Pedrick
Pinky's Parasail and Parasailing Adventures
Ruby & Quiri, Inc.
Jim and Priscilla Selmsen
Steet Toyota
Taylor Made Group
The Fulton County YMCA
The Galasso Foundation
The Stockyard Public House
Dr. Dustin Swanger and Mr. Evan Ladd
Terry Swierzowski
Time Warner Cable/Spectrum
Wal-Mart - Amsterdam

Additional Sponsors (cont'd)

Steve and Cheryl McGrattan
Diana Marshall
Helen Martin
Divya Narala
Karuna Narala, MD
Mike Ostrander
Brett Preston
Grant and Kimberly Preston
Michael and Nancy Quinlan
Sarah Roberts
Dr. G. Jeremiah "Jerry" Ryan and Gail C. Ryan
Jim and Priscilla Selmsner
Dave and Deb Seward
John and Sari Stewart
Doctor and Mrs. Maruthi Sunkara
Chris Sutphen and Wayne Lukas
Dr. Dustin Swanger and Mr. Evan Ladd
Greg and Rachel Truckenmiller
Debra Trumbull
Doctor Bob Wasiczko and Galina Kartashova
Lana Wydra



Thank you also to the hundreds of Littauer employees and community members who created baskets and/or purchased ticket for our basket raffle in support of The EVENT.



**Working hand
in hand for a
better future.**

At NBT Bank, strong communities count. And we know that building them takes everyone working together. That's why we support organizations that are dedicated to creating successful communities and a brighter future for us all.

To learn more visit nbtbank.com today.





**SERVING THE HEALTHCARE
COMMUNITY SINCE 1946**

335 Columbia Street
Utica, NY 13502

Toll Free: 1-800-962-5660
Local: 315-797-0570
Fax: 315-797-0365

**A proud EVENT
sponsor since 2002**

Additional Sponsors

Mike and Kim Albanese
Leslie Beadle and Robert Berenis
Philip and Martha Beckett
John H. and Sunday K. Blackmon
Chad and Mary Brown
C.T. Male Associates, PC
Anna Cariello
Shannon Colt, MD
David and Virginia D'Amore
Charles and Sue DeLilli
Dr. and Mrs. Thomas S. Eagan
Susy Easterly and Deborah Luce
Tom and Sally Easterly
Jennifer Elmendorf
Stephanie Fishel
Fulton Montgomery Regional Chamber of Commerce
Mr. Victor and Doctor Irena Gelman
Halo Branded Solutions
Brian and Anita Hanaburgh
Jim and Linda Hinkle
Elaine Hoyer
Polly Hoyer and Jim DeSavio
Donna Hunter
Hyman Hayes Association
Michael and Lynn Kicinski
Susan Kiernan
Doug and Tracey Kissinger
Mayor and Mrs. Dayton King
Jim and Kelly Landrio
Robert Mabie
Sandra Maceyka
Brian and Debbie MacFarland
Christine and Scott MacFarland
Taylor MacFarland
Deb and Kevin McClary



Johnstown Professional Fire Fighters

*Start with Rotary
and good things happen.*

Glove
Cities
Rotary
Club

Falk Fabrics, LLC Johnstown, NY

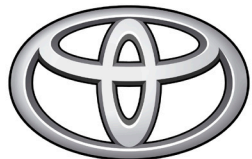

TOYOTA

**Steet Toyota
Johnstown**



M&T Bank. Understanding
what's important.

At M&T Bank, understanding what's important means realizing the role a bank plays in people's lives. And then living up to those responsibilities, by helping families, businesses and communities thrive. It's what we've been doing for more than 160 years. [Learn more at mtb.com](http://mtb.com).

M&T Bank
Understanding what's important®



**Enlarge your diamonds
without pills, surgery,
or painful injections**

In one brief session, our Diamond Doctor and able assistants
can give you the size you really want in your diamond.
Stop in anytime, or call for an appointment.
Satisfaction guaranteed.

Castiglione Since 1929
JEWELER GEMOLOGIST

25 North Main Street Groversville, N.Y. 12078 (518) 725-1113



*Best Wishes for a
Sucessful EVENT
Lesia Thaisz*

**Mr. & Mrs.
Bruce
Mrha**



*Frank Ioele
in memory of
Carroll Ioele*



**John &
Arlene
Comstock**





WELLS
Communications
Total Communications Solutions

65
CELEBRATING
YEARS

TROY | PLATTSBURGH | WATERTOWN

- 2-Way Radios
- Video Surveillance and Security
- GPS Vehicle Tracking
- Emergency Lighting and Sirens
- FCC Licensing



MOTOROLA SOLUTIONS
Premier Service Partner

Vertex Standard
AUTHORIZED DEALER

www.wellscomm.com | 800-767-2346



MR. AND MRS.
THOMAS
CIACCIO



**Richard
X. Kline**



**Best
Wishes
Littauer**

ROBERT M. HALGAS FUNERAL HOME, INC.

111 COUNTY HIGHWAY 106
(Corner of Route 29 & Black Street)
JOHNSTOWN, NEW YORK 12095
(518)883-5323

Deborah A. Halgas
Funeral Director

Hales Mills Country Club
OPEN TO THE PUBLIC



**FULL SERVICE RESTAURANT
& BANQUET FACILITIES**

TUESDAY SPECIAL

**18 HOLES WITH CART
& A BURGER - \$28**

GRASS DRIVING RANGE

**SHAWN BOND, PGA PROFESSIONAL
EXPERT CLUB FITTING & INSTRUCTION**

**COMPLETE PRO SHOP
CLUBS, SHOES, BAGS AND APPAREL**

**TERRIFIC VIEWS AND CHALLENGING PLAY
FOR GOLFERS AT EVERY SKILL LEVEL**

**CALL OR VISIT US ONLINE TO
RESERVE YOUR TEE TIME**



**146 STEELE RD., RT. 29,
JOHNSTOWN, NY 12095
518-736-4622**



**WWW.HALESMILLSCOUNTRYCLUB.COM
INFO@HALESMILLSCOUNTRYCLUB.COM**

*Best Wishes
and
Continued Success
to the
Nathan Littauer
Foundation
and the vital work
they do for our
community.*

***William and Susan
Thielking***

Brett A. Preston
Attorney at Law

215 County Highway 155
Broadalbin, NY 12025

TEL: (518) 883-3096

FAX: (518) 883-3099

EMAIL: brettpreston@frontier.com

Charles J. Tallent, Esq.

**MacKenzie & Tallent
Law Firm**



Bowman's Market

50 East Pine Street

Gloversville, NY 12078

518-725-7517

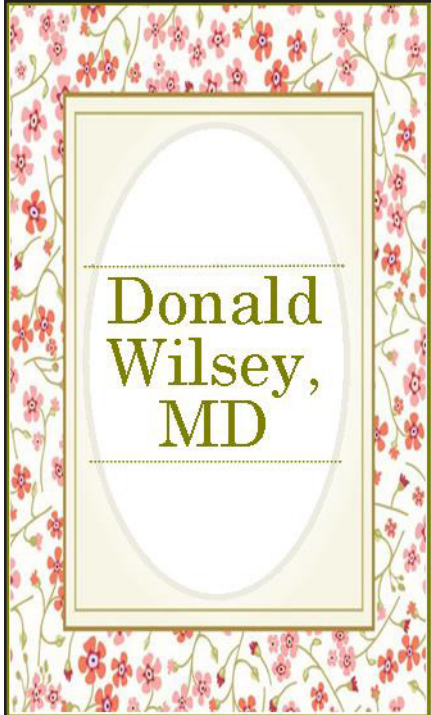



Miracle-Ear

Hearing Aid Center

30 South Comrie Avenue
Johnstown, NY 12095

518-243-8371

Your Source For Fun Since 1964!

RVs, Boats, Pools, Skis & Snowboards, Spas,
Snowmobiles & Fitness Center



Route 30 North, Amsterdam 843-4400
Route 5S, Amsterdam 842-5900
alpinhaus.com



Medical Liability Mutual Insurance Company

Congratulations to
Nathan Littauer on the addition
of their new Dialysis Center

Bill & Marsha
Smith

Warmest Wishes Littauer!



DRS. J & H. PATEL



Benjamin Moore & Co.

SINCE 1883

Overton, Russell, Doerr & Donovan, LLP

19 Executive Park Drive
Halfmoon, New York 12065
(518) 383-4000

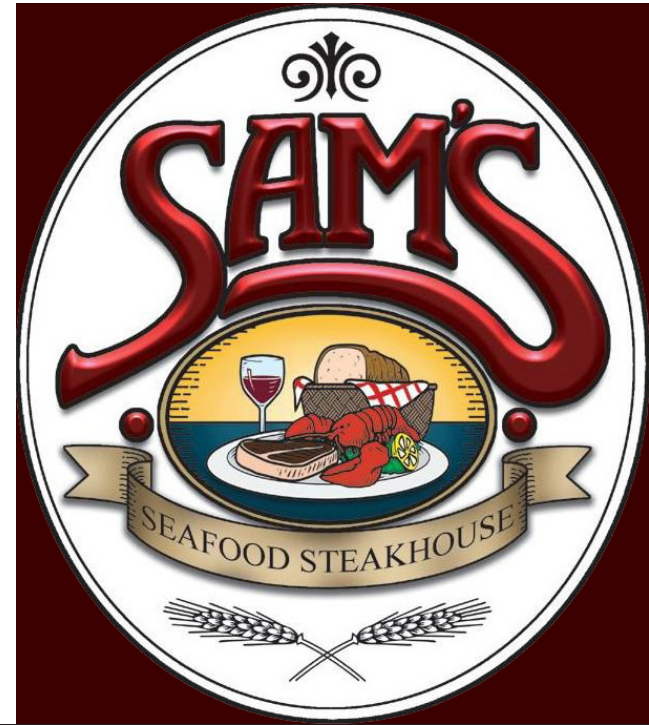

*Don and Cookie
Fleischut*





J Fine Jewelry

Rare-Colored Gemstones
One-Of-A-Kind Jewelry

Voted NUMBER ONE In
"Reader's Choice" Everytime!

Diamonds • Gold • Silver • Platinum • Palladium
Custom work/repairs done on premises

**Unique Pieces of
Jewelry...Many
Designed and Made
on Premises.**

SEE US ON FACEBOOK
189 5th Ave., Gloversville
(518) 725-4367

Full-time Master Jeweler on Staff
**Always Buying Gold,
Diamonds, Etc.!**

*Gerald
and
Patricia
Doull*



Jewelry

Semione's Professional Cleaning and Restoration Services, LLC

A proud EVENT sponsor since 2011



*55 East Boulevard
Gloversville, NY 12078
(518) 725-4355*



1830 Riverfront Center
Amsterdam, NY 12010
518.842.6718 (office)
518.842.8357 (fax)

**Professional Nursing, Home Health Aide, End-of-Life Care,
Family Caregiver Training, Companion and Respite Services**

Tailored to Meet Your Individual Needs

*Licensed to Serve: Albany, Fulton/Montgomery, Hamilton, Herkimer,
Saratoga, Schenectady, Schoharie, Warren and Washington Counties*

**HCP's mission is to give the very best care possible to people
who need help at home and in the community**

1.800.342.1426

www.NewYorkHomeHealthCare.com

**Richard
and
Suzanne
Herrick**



Amsterdam
Your Trusted Leader in Promotional Products

Experience
the **WOW**
factor!

Save **20%** on entire order

Use Coupon Code: **CU087**

Offer Excludes Everyday Deal
& Clearance Items



the
**AEROSTAR™
ILLUMINATED**
stylus pen
Item #45986

**BRIGHT
IDEAS**

BEAMING WITH
POTENTIAL

PROMOTIONAL
PRODUCTS

**UNIQUE
DRAMATIC
SPOTLIGHT**

800.833.6231 AmsterdamPrinting.com

**Doctor Diana
and
Mr. Zory
Sherman**



At The Family Counseling Center, it is our mission to ensure a broad range of superior quality, evidence-based behavioral health and social services to our community. These include our:

- Mental Health Clinic
- Coordinated Children's Services
- Domestic Violence Program
- School-Based Programming
- Mobile Crisis/Respite Program
- Family Peer Support Services

For more information on our services
visit TheFamilyCounselingCenter.org
or call us at 518-725-4310.

Serving the Community

Since 1971

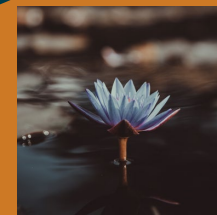

Thanks to cmkmarketing.com



sometimes
the best medicine
isn't medicine at all.



MOUNTAIN VALLEY
HOSPICE
making
EVERY
moment
count



Holiday Inn[®]

Johnstown-Gloversville

**Pinky's Parasail
and
Parasailing Adventures**

Lake George, New York

60-PARASAIL
(607) 272-7245
OR
(518) 668-9234



Email: parasailadventures@yahoo.com

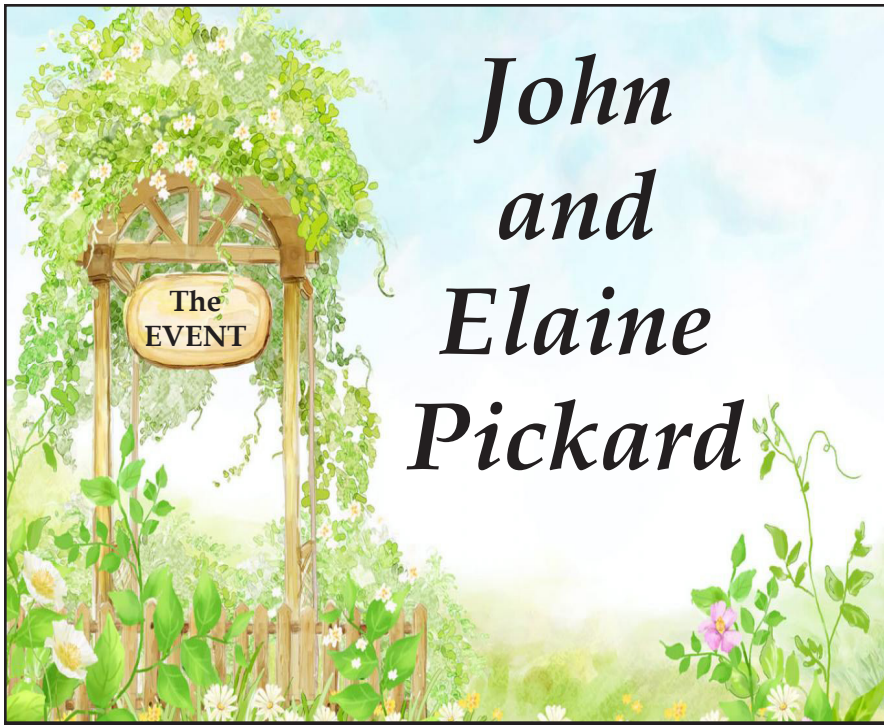

John and Elaine Pickard



First Choice Financial

Federal Credit Union

You Belong Here!

Local ...Loyal...and

Here To Stay!

Gloversville locations:

Main Office:

355 Hales Mills Road

Branch Office:

Inside Gloversville Wal-Mart

Supercenter

fcfinancialcu.org



Federally Insured
by NCUA

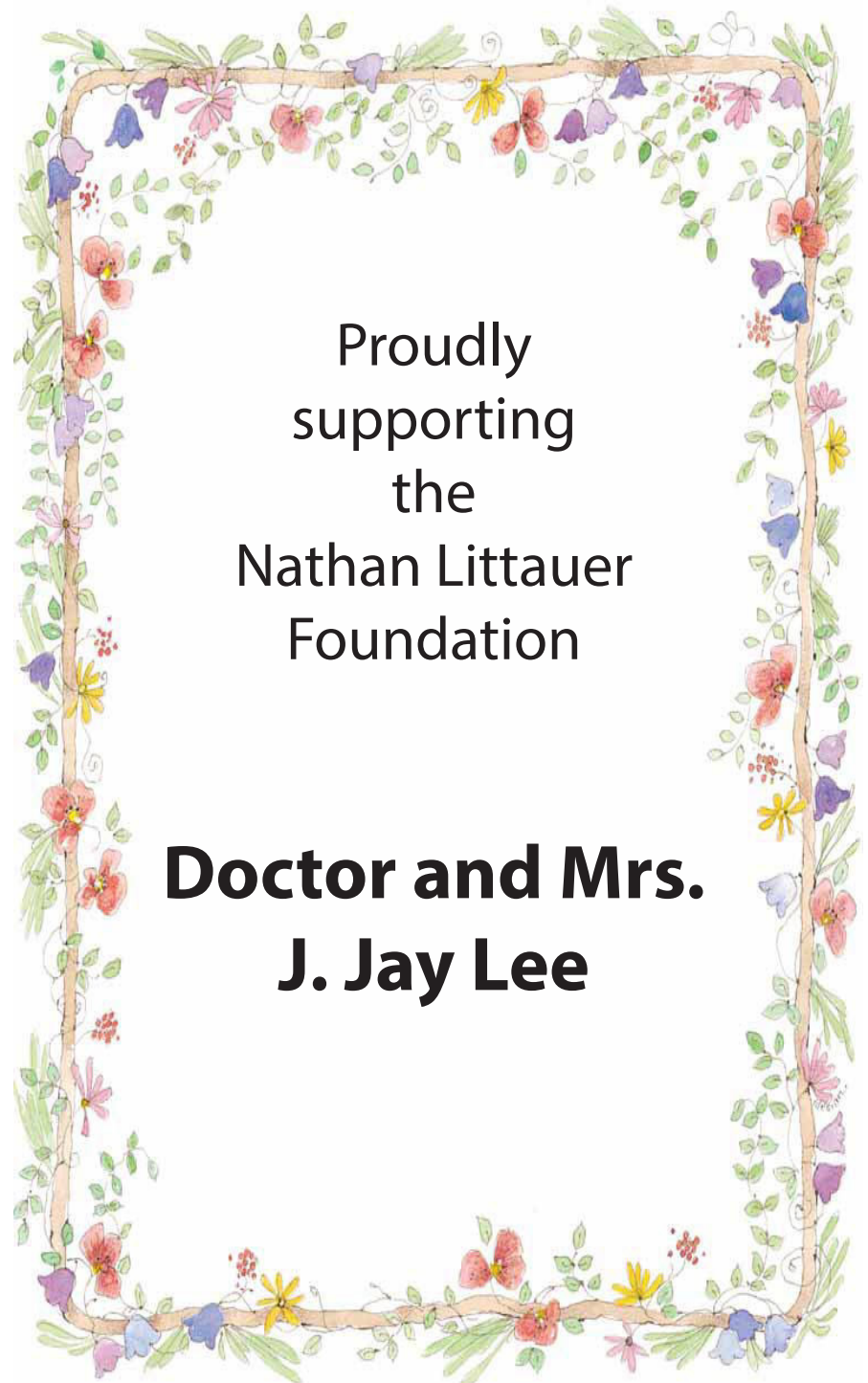

Proudly
supporting
the
Nathan Littauer
Foundation

**Doctor and Mrs.
J. Jay Lee**

*Best Wishes
for a
successful EVENT*

**Doctor and Mrs.
Shriraj Shah**



*Best Wishes
for a successful EVENT!*

**Ron and Trina
Zimmerman**



Congratulations

on a successful evening
in support
of our Hospital

**Jeanne Wilkinson
and Family**

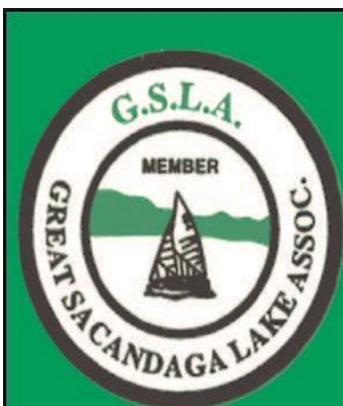
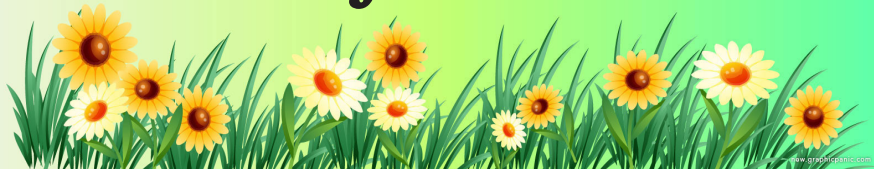

***THE LAKE
IS GREAT!***

Contact:
sloffice@gsa.org
www.gsla.org

Thank you for your work

**DEDICATED
TO DELIVERING
COMPASSIONATE
CARE**



Community Health Center

*Of St Mary's Healthcare and
Nathan Littauer Hospital and Nursing Home*

Proud supporter of the Nathan Littauer
Hospital Foundation and the 2017 EVENT!

Please visit www.chchomecare.org for more
information on our patient-centered
home health care services. Just give us a call-
518-762-8215



*Congratulations
on another
successful
EVENT!*

*Frederick
Goldberg, MD
and
Dorothy
Lennon, MD*



Lisa Queeney, CFP®
Vice President - Investments
Certified Retirement Counselor®
PIM Portfolio Manager

Wells Fargo Advisors
is a trade name used by
Wells Fargo Clearing
Services, LLC,
Member FINRA/SIPC.

110 Decker Drive, Suite 210
Johnstown, NY 12095
Tel: 518-725-3400
Fax: 518-725-3440
Toll Free: 800-843-3101

**Stewart's
Shops**
We are closer to you

BEST WISHES FROM
ALL OF US AT



5 INTERSTATE AVENUE
ALBANY, NY 12205

518-459-3030

Susan Palmer Johnson



Frontier Communications® is proud to support
the Nathan Littauer Foundation.

Solutions for your Business & Home

Improving the way organizations
communicate, collaborate and operate.

Data Products
Voice Products
Security & Cloud Services
Frontier Business Texting
Equipment Solutions



Let Frontier get your
home connected.

High-Speed Internet
Television
Digital Phone
Digital Security



©2017 Frontier Communications Corporation.

Visit frontier.com or call **1.888.Frontier**



Proudly supports the
Nathan Littauer Foundation
and all that you do.



One of the largest
and fastest-growing
Emergency and
Hospital Medicine
groups in the nation.

***Doctor Lawrence
and
Mrs. Cheryl Horowitz***



**Ron Olinsky
and
Nancy Travis**



Best Wishes!

Nancy Muskin



**"A WINNING COMBINATION!
ONE CONVENIENT LOCATION!"**

Located within easy reach of Exit 27 & 28 New York State Thruway

UNIVERSAL WAREHOUSING INC.

More than 1 million square feet available
Public Warehousing, Distribution, Shipping
www.universalwarehousing.com

SLA TRANSPORT INC.

Northeast Regional Carrier (TL Services)
Bulk Water Deliveries (We fill pools!)
3PL Logistics
www.slatransport.com

ACE SERVICE CENTER INC.

Heavy-Duty Truck & Trailer Repair
Forklift Maintenance & OSHA Certification Programs
Forklift Rentals & Hydraulic Hose Services
www.aceservicecenter.com

**Mayfield Commerce Park, Gloversville, NY
(518) 725-6960**

Fred & Sharon Olbrych ~ Owners

***Congratulations on
another successful
EVENT***

**John
and
Lois
Widdemer**

Rich in Resources and Bold Ideas

*Fulton County
Center for Regional Growth
is pleased to support
Nathan Littauer Hospital
and Nursing Home
during their*

2017 GARDEN PARTY EVENT.



FULTON COUNTY CENTER FOR REGIONAL GROWTH



*Wishing the
Nathan Littauer Foundation
success with the
2017 EVENT*

**Brookfield Renewable
Energy Group**

Queensbury NY

**DR. AND MRS.
ROBERT BRANDIS**

BEST WISHES LITTAUER

Philip Beckett, CPA, PC



132 East State Street Ext. Gloversville, NY 12078

(518) 773-7226

Congratulations on a
great Event!

Joan and Bob
Ireland



Pleased to support the
Nathan Littauer Foundation
and
The EVENT

Bradley H. Paddock, MD



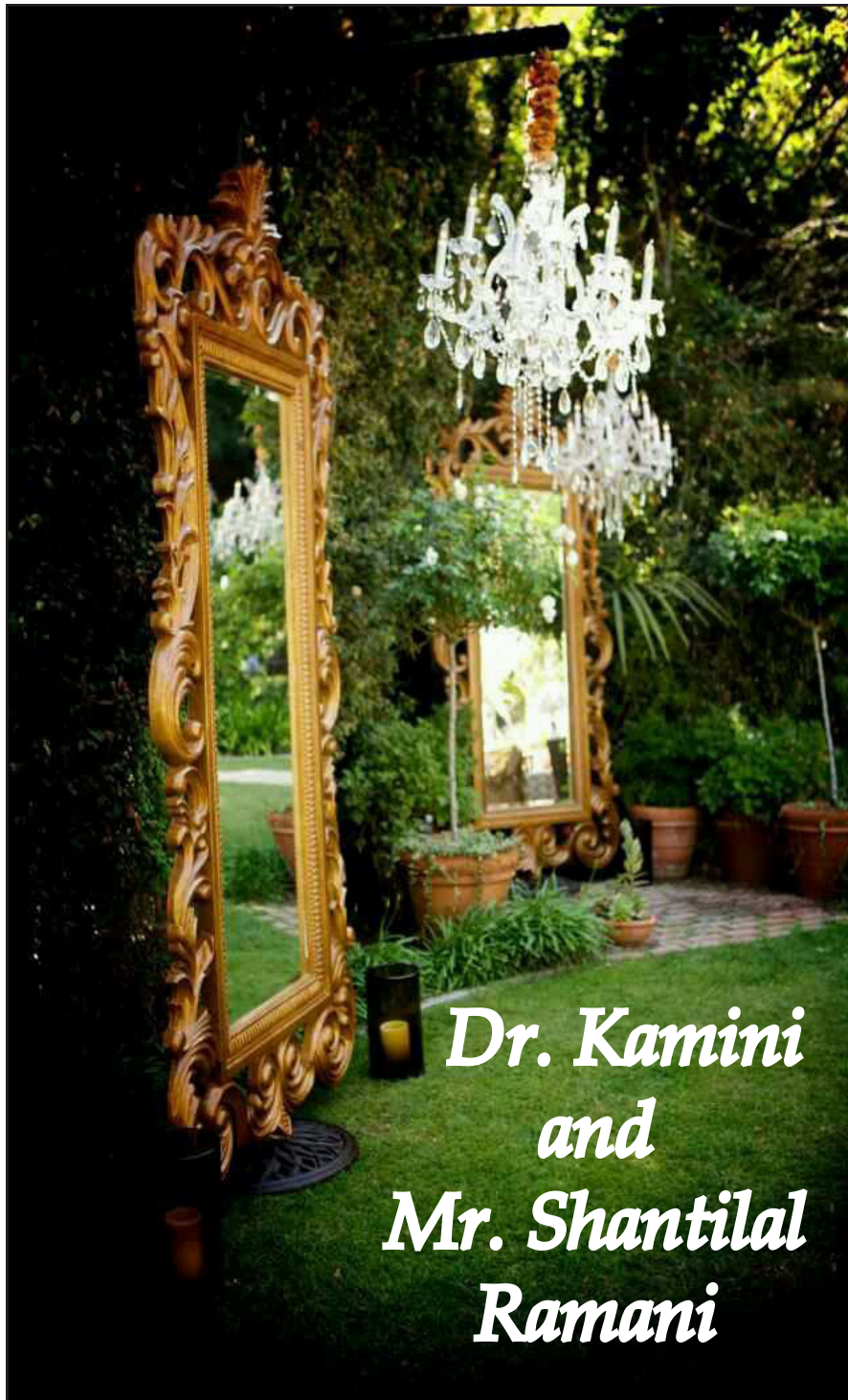

*Dr. Kamini
and
Mr. Shantilal
Ramani*

A proud sponsor
of the
Nathan Littauer Foundation

Peter Dowling, MD



MM Hayes is a proud sponsor of
Nathan Littauer Hospital.



MMHayes®
improving life *at work*

M.M. Hayes Co., Inc.
The Sage Estate, Albany, NY
1-800-348-5545
www.mmhayes.com



**Doctor
and Mrs.
Banshi
Mehta**



**Ted and
Anna Marie
Hoye**

The Gloversville Dialysis Center



"SALUTING OUR PARTNERSHIP
WITH NATHAN LITTAUER"



Hani Shahata, MD | Soo Gil Lee, MD | Ayman Morgan, MD

Easterly Street, Gloversville NY | (518) 725-9925



**WILLIAM H. ST. THOMAS
FAMILY FOUNDATION TRUST**



S^t Thomas

In fond loving memory of:

*William H. St. Thomas, Irene St. Thomas,
Ruth Van Heusen, Marion Fisher &
James St. Thomas*

Nancy St. Thomas, President & Secretary

Contact: Nisty238@gmail.com



*It's nice to know you
have friends...*



*Just around
the Corner*

We congratulate Nathan Littauer
Hospital and Nursing Home and
the Nathan Littauer Foundation
for providing safe, high-quality
health and wellness services and
for improving the health of
our communities.



**Jim and Patsy McNamara
McNamara Refrigeration**

THE DAILY GAZETTE



Wherever the story is, our readers can count on us to deliver it quickly, accurately, and conveniently, in print and digital formats.

Since 1894, The Daily Gazette has been a reliable source of news and media coverage for the Capital Region. Our broad range of topics affords our readers with the most comprehensive knowledge about their communities.

*The Locally Owned Voice
of the Capital Region for over 120 years*

WEB. PRINT. MOBILE. SOCIAL. LISTINGS. SEARCH. SEO. REPUTATION.

www.dailygazette.com

To view our Media Kit go to:
<http://mediakit.dailygazette.com/>

2345 Maxon Road Extension
P.O. Box 1090, Schenectady, N.Y. 12301-1090
(518) 395-3020



FIND YOUR FUN!

**FOR YOUTH DEVELOPMENT®
FOR HEALTHY LIVING
FOR SOCIAL RESPONSIBILITY**

FIND YOUR FUN AT THE FULTON COUNTY YMCA

**DISCOVER WHAT FAMILIES
ALL OVER FULTON COUNTY
ALREADY KNOW!**

- FREE Select Art Classes
- FREE Swim Lessons
- FREE Babysitting
- FREE Parents Night Out
- FREE Family Fun Nights
- FREE PE & Wellness Programs for Kids
- FREE use of our Teen Center

Above activities Free with Family Membership



For nearly 100 years
our Y has offered
the areas finest
Summer Camps.

**Register early to
save your spot!**

213 HARRISON STREET, JOHNSTOWN • 848-3447 • fultoncountymca.org • Find us on Facebook at FultonCountyY



Taylor Made
CUSTOM PRODUCTS®



Residential & Commercial Awnings

"Quality Custom Designed Awnings Since 1908"

- Retractable Awnings
- Internal Frame Awnings
- Window, Porch, & Stationary Awnings

Call us TOLL FREE 1-800-937-4233 or 518-725-2624

Visit us at: www.taylormadecustomproducts.com



A Member of
THE TAYLOR MADE
GROUP.

Call today for a FREE estimate!



**Robert &
Priscilla Parkhurst
Ferguson**