

**Thank you all  
for your support  
of our  
2017 EVENT!**

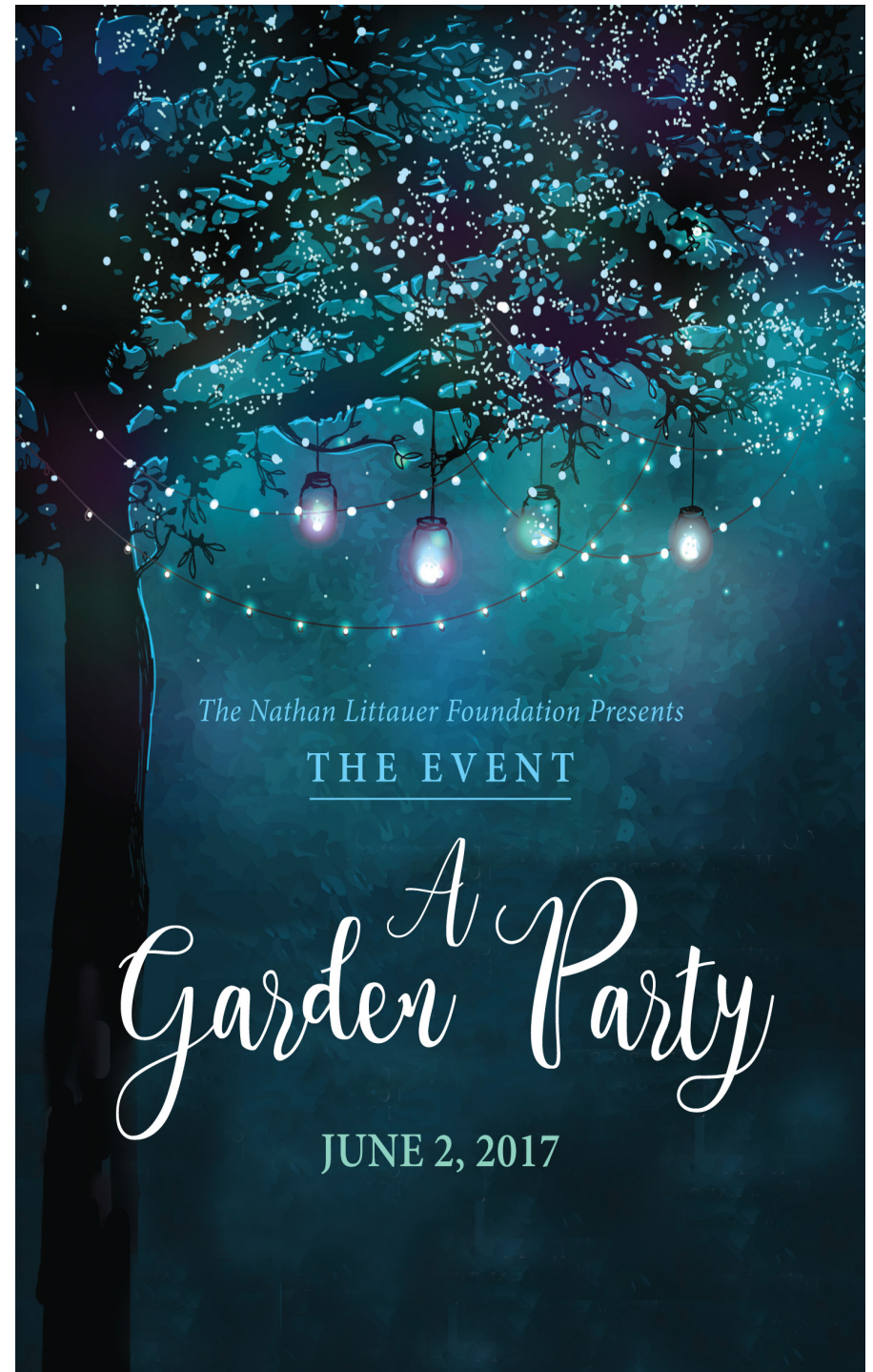

**The Board of Directors  
Nathan Littauer  
Foundation**

Please note: The names in this publication reflect those supporters as of May 23, 2017.



# EXCELLENCE IN IMAGING

Your Partner  
In Health

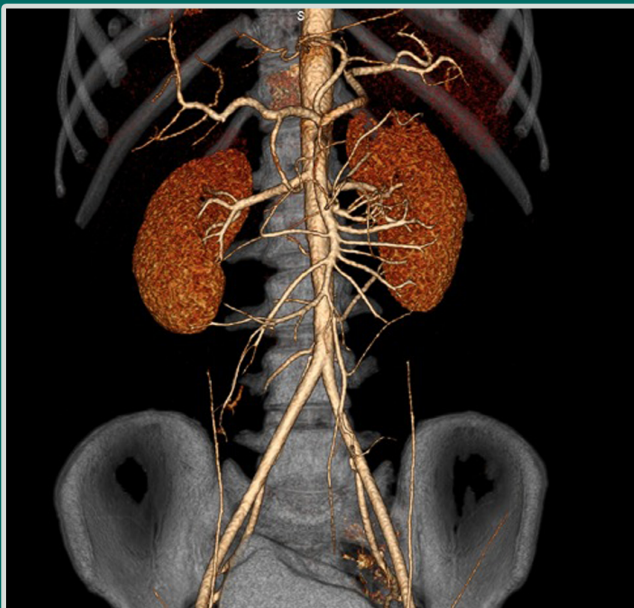

Millennium Medical Imaging<sub>PC</sub>

[www.millenniummedicalimaging.com](http://www.millenniummedicalimaging.com)

## The 2017

### Adirondack Challenge

Lake Pleasant

JULY 14, 2017



#### Golfers

##### 8:00 am shotgun start

The ever-popular "Scrambled" Scramble Format

##### \$110.00 per person

Includes: 18 holes of golf, golf cart, breakfast goodies, on-course food and drinks, prizes and lunch at The Inn at Speculator

##### Foursomes

Men, Women or Mixed: **Division 1:** up to age 65 **Division 2:** age 65 and over. Reserve a spot for your foursome or we will team you up!

##### Prizes

1<sup>st</sup>, 2<sup>nd</sup> and 3<sup>rd</sup> place teams; Closest to the line; Closest to the pin (2 chances)

#### Not a golfer

Join us at The Inn at Speculator for a sumptuous lunch, an afternoon of networking, a cash bar, and raffle prizes. **\$50 per person.**

#### T-Signs and Sponsorship Opportunities

Advertise your support of the Gloversville Dialysis Center at Nathan Littauer Hospital with a tee-sign for \$100. Other levels of sponsorship are available, Contact Kelly Colby at 518-773-5505

#### Raffle Donations

Promote your business by donating one or more raffle prizes, contact Kelly Colby 518-773-5505



*Join us at our next event*

**The Nathan Littauer Foundation**

*Presents*

*The Fourteenth Annual*

**Adirondack Challenge  
Golf Tournament**



**Lake Pleasant  
Golf Course**

**JULY 14, 2017**

*Proceeds to benefit the  
Gloversville Dialysis Center at Nathan Littauer Hospital*

*...joins the Nathan Littauer Foundation  
in welcoming you to The Event in support of  
Nathan Littauer Hospital.*

**Radiologists**

Philip Fear, M.D., President  
Steven Martin, M.D., Vice President  
David Strauss, M.D., Treasurer  
Timothy Shepard, M.D., Secretary  
Srinivas Bonthu, M.D.  
Jerome M. Brustein, M.D.  
Damon Deteso, M.D.  
Alexander Garger M.D.  
Barry Goldberg, M.D.  
David Hindson, M.D.  
Ronald Karo, M.D.  
Kevin Lau, M.D.  
Richard Levy, M.D.  
Britton Limes, M.D.  
John Mastrangelo, M.D.  
Epifanio Militar, M.D.  
Angelique Olszowka, M.D.  
Stefan Rau, M.D.  
Tom Reed, M.D.  
Alfred Sem. M.D.

**Additional Staff**

Michael Bruce, R.A.  
Catina Carr, R.A.  
Kevin Hiscock, R.A.  
Scott MacNamee, R.A.  
Susan Kowalczyk, MBA, CIIP

**Nathan Littauer Hospital  
& Nursing Home  
Dialysis Center  
Perth Primary Care  
Gloversville, NY**

**Capital Region Upright MRI**

**Ellenville Regional Hospital  
Ellenville, NY**

**Lourdes Hospital  
Binghamton, NY**

**Mobile Imaging Limited  
Latham, NY**

**St. Mary's Healthcare  
Amsterdam, NY**

**Saratoga Hospital  
Wilton Medical Arts, Wilton, NY  
Malta Medical Arts, Malta, NY**

**MILLENNIUM MEDICAL IMAGING**

*for more information contact Kelly Colby at 518-773-5505*

Thanks to all the employees  
and medical staff members  
who together make  
Nathan Littauer Hospital,  
Nursing Home, and our  
Primary/Specialty Care Centers  
.....GREAT!

Larry Kelly and  
Dianne Shugrue

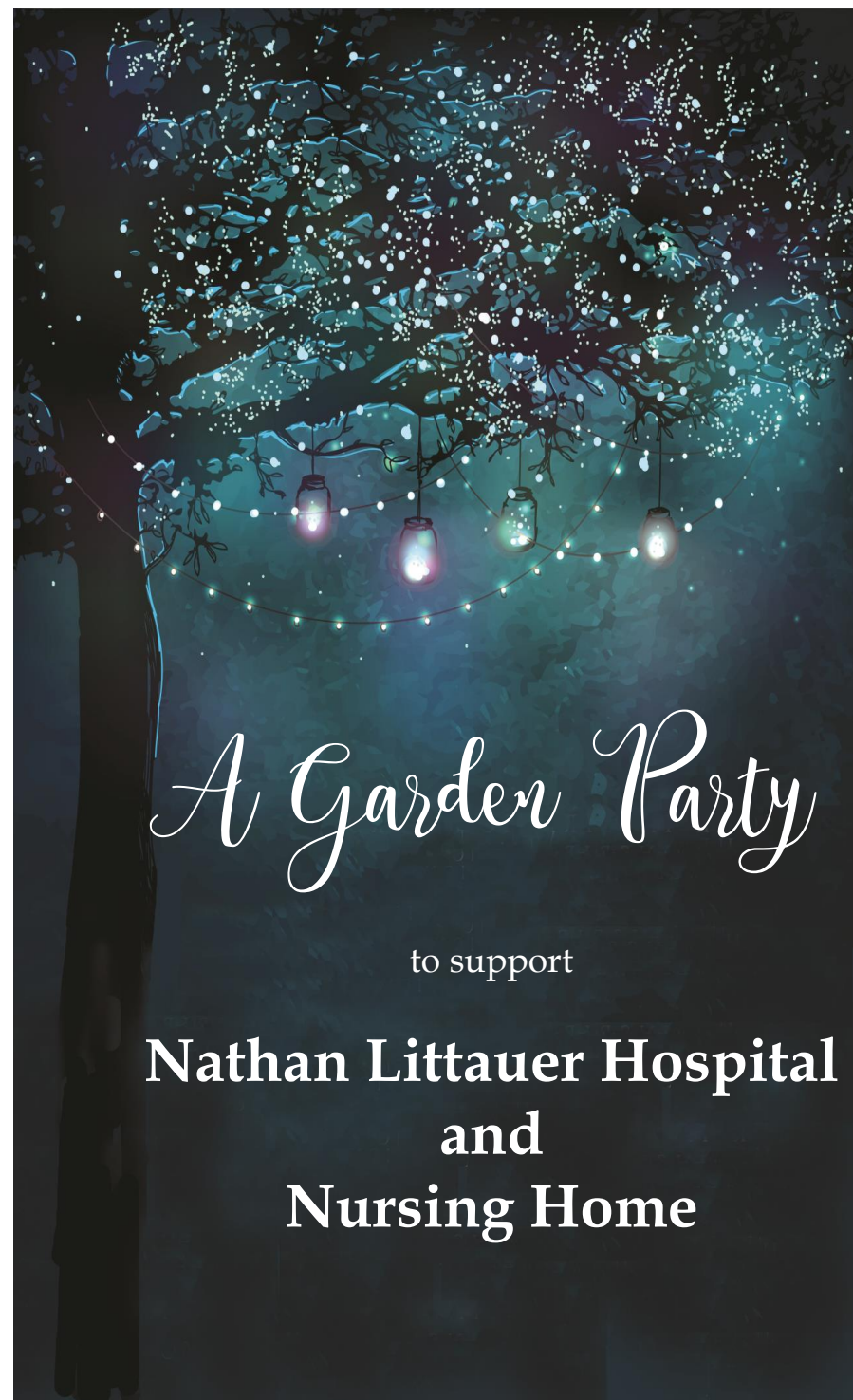

# *A Garden Party*

to support

**Nathan Littauer Hospital  
and  
Nursing Home**





**Nathan Littauer Foundation**  
**Board of Directors**

Janine Dykeman, *Chair*  
James Landrio, *Vice-Chair*  
Amy Pedrick, *Treasurer*  
James Selmser, *Secretary*

David A. D'Amore  
Susy Easterly  
Terri Easterly  
Debra Finkle  
John Mastrangelo, MD  
Ronald M. Olinsky  
Dr. Priscilla Parkhurst Ferguson  
Grant Preston  
Richard Ruby  
Pete Semione  
Terry Swierzowski  
William A. Vaughn

**Ex officio**

Brian Hanaburgh, NLH & NH Board Chair  
Laurence E. Kelly, NLH & NH President & CEO  
Geoffrey W. Peck, VP & Executive Director

**Coordinator**

Kelly Colby

**dedication.**

**Bond salutes  
Nathan Littauer Hospital  
for dedication to its  
mission to provide  
high quality health  
and wellness services  
to our community.**



**Commitment • Service • Value • Our Bond**

22 Corporate Woods Boulevard, Albany, NY 12211 • 518.533.3000

**bsk.com**

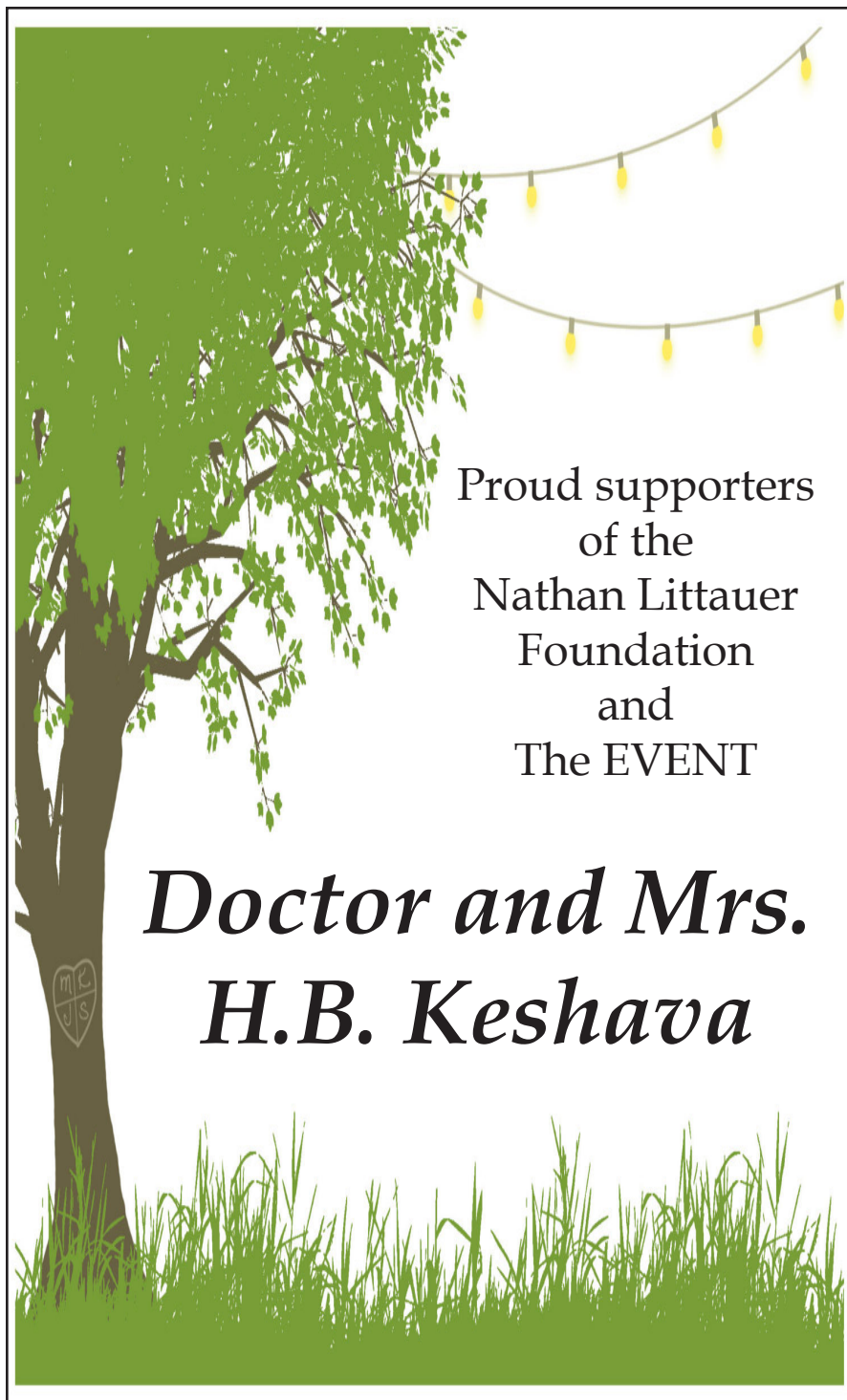

Proud supporters  
of the  
Nathan Littauer  
Foundation  
and  
The EVENT

*Doctor and Mrs.*  
*H.B. Keshava*



## Nathan Littauer Hospital Board of Directors

Brian Hanaburgh, *Chair*  
Gregory Truckenmiller, Ph.D., *Vice-Chair*  
Susan Johnson, Esq., *Treasurer*  
Holly Chamberlin, Esq., *Secretary*

Michael Bowker  
Thomas Ciaccio  
Paul Connelie  
John Fox, DDS  
Lawrence Horowitz, DO  
Laurence E. Kelly  
John Mastrangelo, MD  
Amy Pedrick  
David R. Seward, Esq.  
Shriraj Shah, MD  
Stephen Tominson

### **Nathan Littauer Mission Statement**

*Nathan Littauer Hospital and Nursing Home and its  
Family of Health Services is committed to  
providing safe, high-quality health and wellness  
services and improving  
the health of our communities in a caring,  
contemporary environment.*



**Colonial Healthcare Corp.  
Board of Directors**

Brian Hanaburgh, *Chair*  
Gregory Truckenmiller, Ph.D., *Vice-Chair*  
Susan Johnson, Esq., *Treasurer*  
Jeanne Wilkinson, *Secretary*

Tobin L. Cash  
Thomas Ciaccio  
Paul Connelie  
Norma Cozzolino  
William Easterly  
Pamela Farhart  
John Fox, DDS  
G. Wallace Hart  
Lawrence Horowitz, DO  
Laurence E. Kelly  
John Mastrangelo, MD  
Neil McGovern  
Richard Reynolds  
Jack Scott  
David R. Seward, Esq.  
Kevin Smith  
Stephen Tominson



*Serving Our Clients Since 1973*

**ACCOUNTING & AUDITING:**  
*Public Schools, Governmental, Non-Profit and  
Closely Held Businesses*

**TAX PLANNING & PREPARATION:**  
*Business, Individual, Estates and Trusts*

**MANAGEMENT CONSULTING**

Elmer J. Washburn, CPA	■	Larry J. Sheeler, CPA
John P. Sawitzki, CPA	■	Trisha Rogers-Byrns, CPA
Michael W. Rossi, CPA	■	Amy M. Pedrick, CPA

—MEMBERS AICPA & NYSSCPA—

97 North Main Street, PO Box 1219 ■ Gloversville, NY 12078-0354  
(518) 725-7127 ■ Fax (518) 725-7835

60 Railroad Place, Suite 302 ■ Saratoga Springs, NY 12866  
(518) 587-5111 ■ Fax (518) 587-0029

**[www.westcpapc.com](http://www.westcpapc.com)**

*Best Wishes and Continued Success  
to the  
Nathan Littauer Foundation  
and the vital work they do  
for our community.*

***Doctor and Mrs.  
John Fox***



**Donors**

Blooming Lotus Yoga & Wellness  
Castiglione Jewelers, Inc.  
Tom Ciaccio  
David D'Amore  
Deb Deming  
Janine Dykeman  
Easterly Woodwork Design  
Terri Easterly  
Kate Ehle  
Deb Finkle  
Holiday Inn Johnstown-Gloversville  
Holiday Inn Saratoga Springs  
J Fine Jewelry  
Krempa Custom Landscaping, Inc.  
John Mastrangelo, MD  
Deb MacFarland  
Amy Pedrick  
Pinky's Parasail and Parasailing Adventures  
Ruby & Quiri, Inc.  
Jim and Priscilla Selmsen  
Steet Toyota  
Taylor Made Group  
The Fulton County YMCA  
The Galasso Foundation  
The Stockyard Public House  
Dr. Dustin Swanger and Mr. Evan Ladd  
Terry Swierzowski  
Time Warner Cable/Spectrum  
Wal-Mart - Amsterdam



## Additional Sponsors (cont'd)

Steve and Cheryl McGrattan  
Diana Marshall  
Helen Martin  
Divya Narala  
Karuna Narala, MD  
Mike Ostrander  
Brett Preston  
Grant and Kimberly Preston  
Michael and Nancy Quinlan  
Sarah Roberts  
Dr. G. Jeremiah "Jerry" Ryan and Gail C. Ryan  
Jim and Priscilla Selmsier  
Dave and Deb Seward  
John and Sari Stewart  
Doctor and Mrs. Maruthi Sunkara  
Chris Sutphen and Wayne Lukas  
Dr. Dustin Swanger and Mr. Evan Ladd  
Greg and Rachel Truckenmiller  
Debra Trumbull  
Doctor Bob Wasiczko and Galina Kartashova  
Lana Wydra



*Thank you also to the hundreds of Littauer employees and community members who created baskets and/or purchased ticket for our basket raffle in support of The EVENT.*



**At NBT Bank, strong communities count.** And we know that building them takes everyone working together. That's why we support organizations that are dedicated to creating successful communities and a brighter future for us all.

To learn more visit [nbtbank.com](https://nbtbank.com) today.





**SERVING THE HEALTHCARE  
COMMUNITY SINCE 1946**

335 Columbia Street  
Utica, NY 13502

Toll Free: 1-800-962-5660  
Local: 315-797-0570  
Fax: 315-797-0365

**A proud EVENT  
sponsor since 2002**

## **Additional Sponsors**

Mike and Kim Albanese  
Leslie Beadle and Robert Berenis  
Philip and Martha Beckett  
John H. and Sunday K. Blackmon  
Chad and Mary Brown  
C.T. Male Associates, PC  
Anna Cariello  
Shannon Colt, MD  
David and Virginia D'Amore  
Charles and Sue DeLilli  
Dr. and Mrs. Thomas S. Eagan  
Susy Easterly and Deborah Luce  
Tom and Sally Easterly  
Jennifer Elmendorf  
Stephanie Fishel  
Fulton Montgomery Regional Chamber of Commerce  
Mr. Victor and Doctor Irena Gelman  
Halo Branded Solutions  
Brian and Anita Hanaburgh  
Jim and Linda Hinkle  
Elaine Hoyer  
Polly Hoyer and Jim DeSavio  
Donna Hunter  
Hyman Hayes Association  
Michael and Lynn Kicinski  
Susan Kiernan  
Doug and Tracey Kissinger  
Mayor and Mrs. Dayton King  
Jim and Kelly Landrio  
Robert Mabie  
Sandra Maceyka  
Brian and Debbie MacFarland  
Christine and Scott MacFarland  
Taylor MacFarland  
Deb and Kevin McClary





## **Johnstown Professional Fire Fighters**

*Start with Rotary  
and good things happen.*

Glove  
Cities  
Rotary  
Club

## **Falk Fabrics, LLC** Johnstown, NY

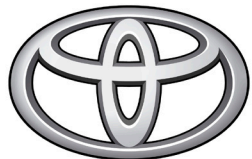

**TOYOTA**

**Steet Toyota  
Johnstown**



**M&T Bank.** Understanding  
what's important.

At M&T Bank, understanding what's important means realizing the role a bank plays in people's lives. And then living up to those responsibilities, by helping families, businesses and communities thrive. It's what we've been doing for more than 160 years. [Learn more at mtb.com](http://mtb.com).

**M&T Bank**  
Understanding what's important®

 Equal Housing Lender. ©2016 M&T Bank. Member FDIC.



**Enlarge your diamonds  
without pills, surgery,  
or painful injections**

In one brief session, our Diamond Doctor and able assistants  
can give you the size you really want in your diamond.  
Stop in anytime, or call for an appointment.  
Satisfaction guaranteed.

*Castiglione* Since 1929  
JEWELER GEMOLOGIST

25 North Main Street Groversville, N.Y. 12078 (518) 725-1113



*Best Wishes for a  
Sucessful EVENT  
Lesia Thaisz*

**Mr. & Mrs.  
Bruce  
Mrha**



*Frank Ioele  
in memory of  
Carroll Ioele*



**John &  
Arlene  
Comstock**







**WELLS**  
Communications  
Total Communications Solutions

**65**  
CELEBRATING  
YEARS

TROY | PLATTSBURGH | WATERTOWN

- 2-Way Radios
- Video Surveillance and Security
- GPS Vehicle Tracking
- Emergency Lighting and Sirens
- FCC Licensing



**MOTOROLA SOLUTIONS**  
Premier Service Partner

**Vertex Standard**  
AUTHORIZED DEALER

www.wellscomm.com | 800-767-2346



MR. AND MRS.  
THOMAS  
CIACCIO



**Richard  
X. Kline**



**Best  
Wishes  
Littauer**

ROBERT M. HALGAS FUNERAL HOME, INC.

111 COUNTY HIGHWAY 106  
(Corner of Route 29 & Black Street)  
JOHNSTOWN, NEW YORK 12095  
(518)883-5323

Deborah A. Halgas  
Funeral Director

*Hales Mills Country Club*  
OPEN TO THE PUBLIC



**FULL SERVICE RESTAURANT  
& BANQUET FACILITIES**

**TUESDAY SPECIAL**

**18 HOLES WITH CART  
& A BURGER - \$28**

**GRASS DRIVING RANGE**

**SHAWN BOND, PGA PROFESSIONAL  
EXPERT CLUB FITTING & INSTRUCTION**

**COMPLETE PRO SHOP  
CLUBS, SHOES, BAGS AND APPAREL**

**TERRIFIC VIEWS AND CHALLENGING PLAY  
FOR GOLFERS AT EVERY SKILL LEVEL**

**CALL OR VISIT US ONLINE TO  
RESERVE YOUR TEE TIME**



**146 STEELE RD., RT. 29,  
JOHNSTOWN, NY 12095  
518-736-4622**



**WWW.HALESMILLSCOUNTRYCLUB.COM  
INFO@HALESMILLSCOUNTRYCLUB.COM**

*Best Wishes  
and  
Continued Success  
to the  
Nathan Littauer  
Foundation  
and the vital work  
they do for our  
community.*

***William and Susan  
Thielking***

**Brett A. Preston**  
Attorney at Law

215 County Highway 155  
Broadalbin, NY 12025

TEL: (518) 883-3096

FAX: (518) 883-3099

EMAIL: [brettpreston@frontier.com](mailto:brettpreston@frontier.com)

**Charles J. Tallent, Esq.**

**MacKenzie & Tallent  
Law Firm**



**Bowman's Market**

50 East Pine Street

Gloversville, NY 12078

**518-725-7517**



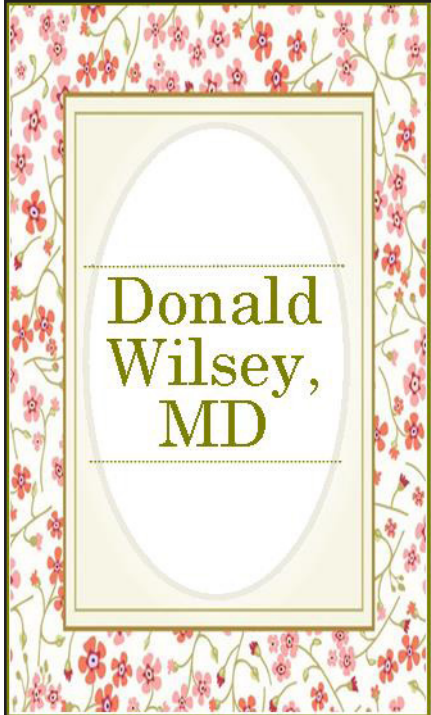





# Miracle-Ear

## Hearing Aid Center

30 South Comrie Avenue  
Johnstown, NY 12095

**518-243-8371**

## Your Source For Fun Since 1964!

RVs, Boats, Pools, Skis & Snowboards, Spas,  
Snowmobiles & Fitness Center



Route 30 North, Amsterdam 843-4400  
Route 5S, Amsterdam 842-5900  
alpinhaus.com



Medical Liability Mutual Insurance Company

Congratulations to  
Nathan Littauer on the addition  
of their new Dialysis Center

Bill & Marsha  
Smith

Warmest Wishes Littauer!



DRS. J & H. PATEL



Benjamin Moore & Co.

SINCE 1883



# Overton, Russell, Doerr & Donovan, LLP

19 Executive Park Drive  
Halfmoon, New York 12065  
(518) 383-4000

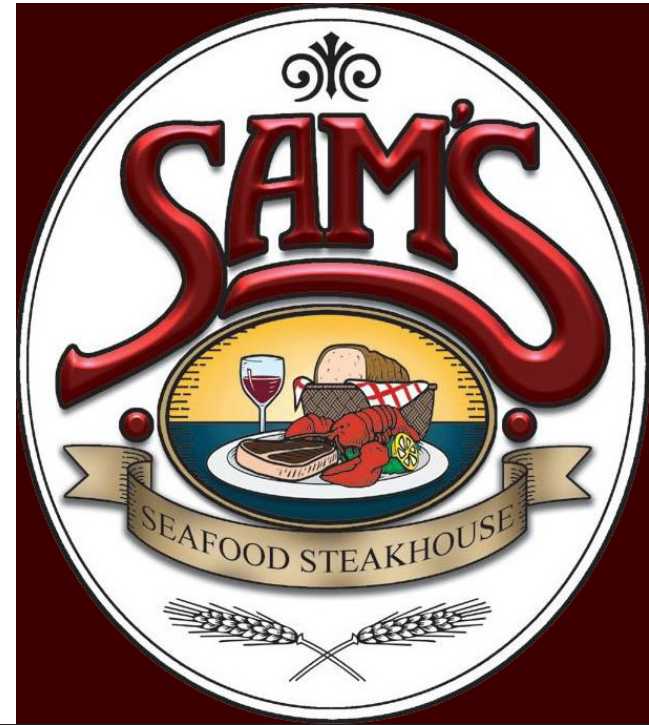

*Don and Cookie  
Fleischut*







## J Fine Jewelry

Rare-Colored Gemstones  
One-Of-A-Kind Jewelry

Voted NUMBER ONE In  
"Reader's Choice" Everytime!

Diamonds • Gold • Silver • Platinum • Palladium  
Custom work/repairs done on premises

**Unique Pieces of  
Jewelry...Many  
Designed and Made  
on Premises.**

SEE US ON FACEBOOK  
189 5th Ave., Gloversville  
**(518) 725-4367**

*Full-time Master Jeweler on Staff*  
**Always Buying Gold,  
Diamonds, Etc.!**

*Gerald  
and  
Patricia  
Doull*



  
**Jewelry**

# Semione's Professional Cleaning and Restoration Services, LLC

*A proud EVENT sponsor since 2011*



*55 East Boulevard  
Gloversville, NY 12078  
(518) 725-4355*



1830 Riverfront Center  
Amsterdam, NY 12010  
518.842.6718 (office)  
518.842.8357 (fax)

**Professional Nursing, Home Health Aide, End-of-Life Care,  
Family Caregiver Training, Companion and Respite Services**

**Tailored to Meet Your Individual Needs**

*Licensed to Serve: Albany, Fulton/Montgomery, Hamilton, Herkimer,  
Saratoga, Schenectady, Schoharie, Warren and Washington Counties*

**HCP's mission is to give the very best care possible to people  
who need help at home and in the community**

**1.800.342.1426**

**[www.NewYorkHomeHealthCare.com](http://www.NewYorkHomeHealthCare.com)**

**Richard  
and  
Suzanne  
Herrick**



**Amsterdam**  
Your Trusted Leader in Promotional Products

Experience  
the **WOW**  
factor!

Save **20%** on entire order

Use Coupon Code: **CU087**

Offer Excludes Everyday Deal  
& Clearance Items



the  
**AEROSTAR™  
ILLUMINATED**  
stylus pen  
Item #45986

**BRIGHT  
IDEAS**

BEAMING WITH  
**POTENTIAL**

PROMOTIONAL  
PRODUCTS

**UNIQUE  
DRAMATIC  
SPOTLIGHT**

**800.833.6231 AmsterdamPrinting.com**

# **Doctor Diana and Mr. Zory Sherman**



At The Family Counseling Center, it is our mission to ensure a broad range of superior quality, evidence-based behavioral health and social services to our community. These include our:

- Mental Health Clinic
- Coordinated Children's Services
- Domestic Violence Program
- School-Based Programming
- Mobile Crisis/Respite Program
- Family Peer Support Services

For more information on our services  
visit [TheFamilyCounselingCenter.org](http://TheFamilyCounselingCenter.org)  
or call us at 518-725-4310.

Serving the Community

## **Since 1971**

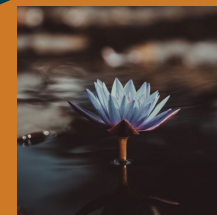

Thanks to [cmkmarketing.com](http://cmkmarketing.com)





sometimes  
the best medicine  
isn't medicine at all.



making  
**EVERY**  
*moment*  
count



***Holiday Inn***<sup>®</sup>

**Johnstown-Gloversville**

**Pinky's Parasail  
and  
Parasailing Adventures**

Lake George, New York

60-PARASAIL  
(607) 272-7245  
OR  
(518) 668-9234



Email: [parasailadventures@yahoo.com](mailto:parasailadventures@yahoo.com)

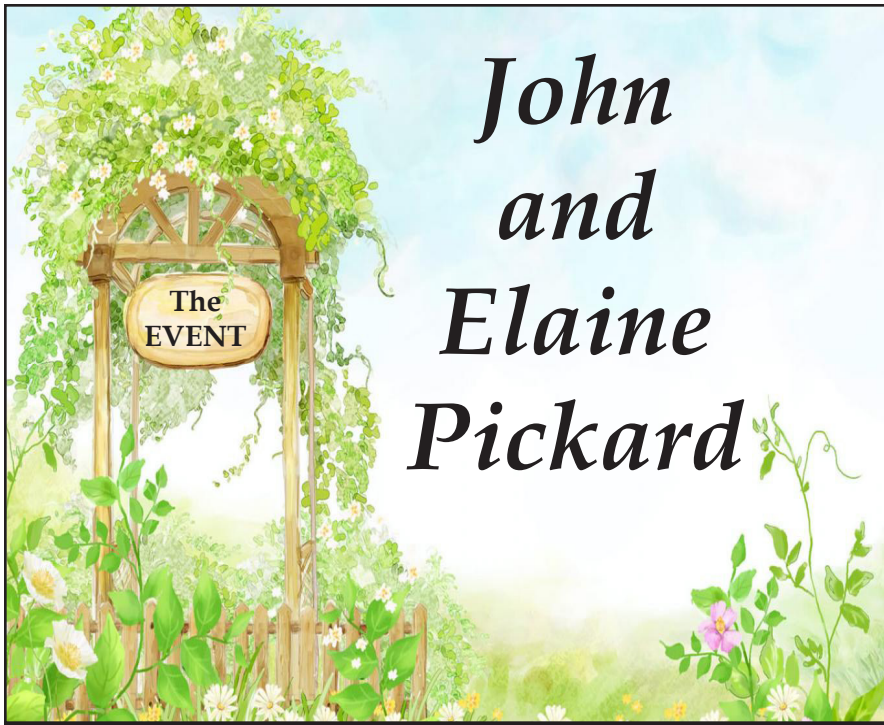

# John and Elaine Pickard



**First Choice Financial**

Federal Credit Union

*You Belong Here!*

**Local ...Loyal...and**

**Here To Stay!**

**Gloversville locations:**

**Main Office:**

355 Hales Mills Road

**Branch Office:**

Inside Gloversville Wal-Mart

Supercenter

[fcfinancialcu.org](http://fcfinancialcu.org)



Federally Insured  
by NCUA

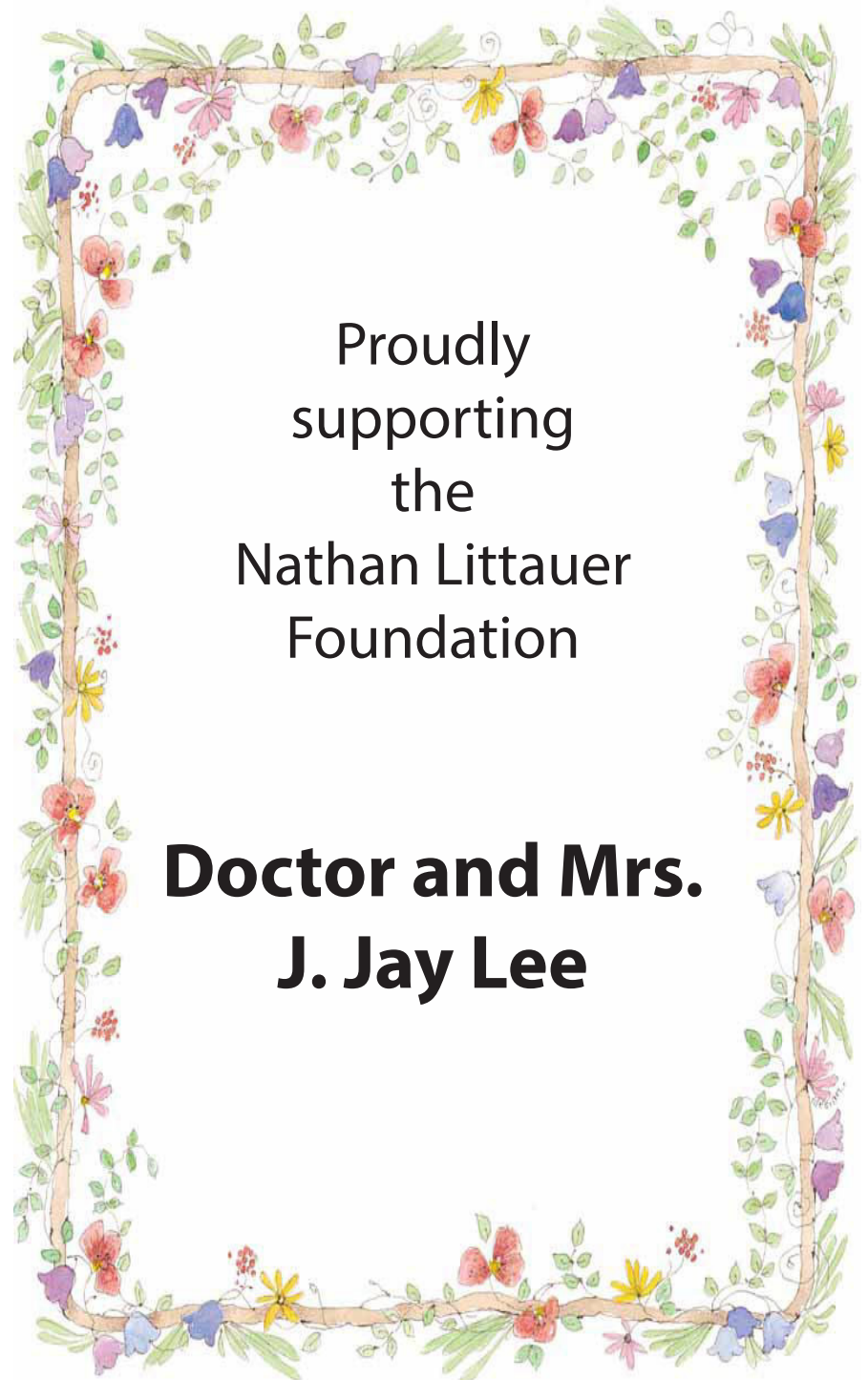

Proudly  
supporting  
the  
Nathan Littauer  
Foundation

**Doctor and Mrs.  
J. Jay Lee**



*Best Wishes  
for a  
successful EVENT*

**Doctor and Mrs.  
Shriraj Shah**



*Best Wishes  
for a successful EVENT!*

**Ron and Trina  
Zimmerman**





# **Congratulations**

on a successful evening  
in support  
of our Hospital

**Jeanne Wilkinson  
and Family**

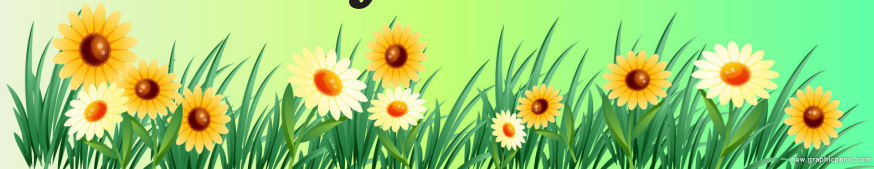

***THE LAKE  
IS GREAT!***

Contact:  
[sloffice@gsa.org](mailto:sloffice@gsa.org)  
[www.gsla.org](http://www.gsla.org)

*Thank you for your work*

**DEDICATED  
TO DELIVERING  
COMPASSIONATE  
CARE**



**Community Health Center**

*Of St Mary's Healthcare and  
Nathan Littauer Hospital and Nursing Home*

**Proud supporter of the Nathan Littauer  
Hospital Foundation and the 2017 EVENT!**

Please visit [www.chchomecare.org](http://www.chchomecare.org) for more  
information on our patient-centered  
home health care services. Just give us a call-  
518-762-8215



*Congratulations  
on another  
successful  
EVENT!*

*Frederick  
Goldberg, MD  
and  
Dorothy  
Lennon, MD*



**Lisa Queeney, CFP®**  
Vice President - Investments  
Certified Retirement Counselor®  
PIM Portfolio Manager

Wells Fargo Advisors  
is a trade name used by  
Wells Fargo Clearing  
Services, LLC,  
Member FINRA/SIPC.

110 Decker Drive, Suite 210  
Johnstown, NY 12095  
Tel: 518-725-3400  
Fax: 518-725-3440  
Toll Free: 800-843-3101

**Stewart's  
Shops**  
*We are closer to you*

BEST WISHES FROM  
ALL OF US AT



5 INTERSTATE AVENUE  
ALBANY, NY 12205

518-459-3030

**Susan Palmer Johnson**



Frontier Communications® is proud to support  
the Nathan Littauer Foundation.

## Solutions for your Business & Home

Improving the way organizations  
communicate, collaborate and operate.

Data Products  
Voice Products  
Security & Cloud Services  
Frontier Business Texting  
Equipment Solutions



Let Frontier get your  
home connected.

High-Speed Internet  
Television  
Digital Phone  
Digital Security

Frontier  
COMMUNICATIONS

©2017 Frontier Communications Corporation.

Visit [frontier.com](http://frontier.com) or call **1.888.Frontier**





Proudly supports the  
Nathan Littauer Foundation  
and all that you do.



One of the largest  
and fastest-growing  
Emergency and  
Hospital Medicine  
groups in the nation.

***Doctor Lawrence  
and  
Mrs. Cheryl Horowitz***



**Ron Olinsky  
and  
Nancy Travis**



**Best Wishes!**

**Nancy Muskin**



**"A WINNING COMBINATION!  
ONE CONVENIENT LOCATION!"**

*Located within easy reach of Exit 27 & 28 New York State Thruway*

**UNIVERSAL WAREHOUSING INC.**

More than 1 million square feet available  
Public Warehousing, Distribution, Shipping  
[www.universalwarehousing.com](http://www.universalwarehousing.com)

**SLA TRANSPORT INC.**

Northeast Regional Carrier (TL Services)  
Bulk Water Deliveries (We fill pools!)  
3PL Logistics  
[www.slatransport.com](http://www.slatransport.com)

**ACE SERVICE CENTER INC.**

Heavy-Duty Truck & Trailer Repair  
Forklift Maintenance & OSHA Certification Programs  
Forklift Rentals & Hydraulic Hose Services  
[www.aceservicecenter.com](http://www.aceservicecenter.com)

**Mayfield Commerce Park, Gloversville, NY  
(518) 725-6960**

*Fred & Sharon Olbrych ~ Owners*

***Congratulations on  
another successful  
EVENT***

**John  
and  
Lois  
Widdemer**





*Rich in Resources and Bold Ideas*

*Fulton County  
Center for Regional Growth  
is pleased to support  
Nathan Littauer Hospital  
and Nursing Home  
during their*

*2017 GARDEN PARTY EVENT.*



FULTON COUNTY CENTER FOR REGIONAL GROWTH



*Wishing the  
Nathan Littauer Foundation  
success with the  
2017 EVENT*

**Brookfield Renewable  
Energy Group**

Queensbury NY

**DR. AND MRS.  
ROBERT BRANDIS**

**BEST WISHES LITTAUER**



Philip Beckett, CPA, PC



132 East State Street Ext. Gloversville, NY 12078

**(518) 773-7226**

Congratulations on a  
great Event!

Joan and Bob  
Ireland



Pleased to support the  
Nathan Littauer Foundation  
and  
The EVENT

*Bradley H. Paddock, MD*



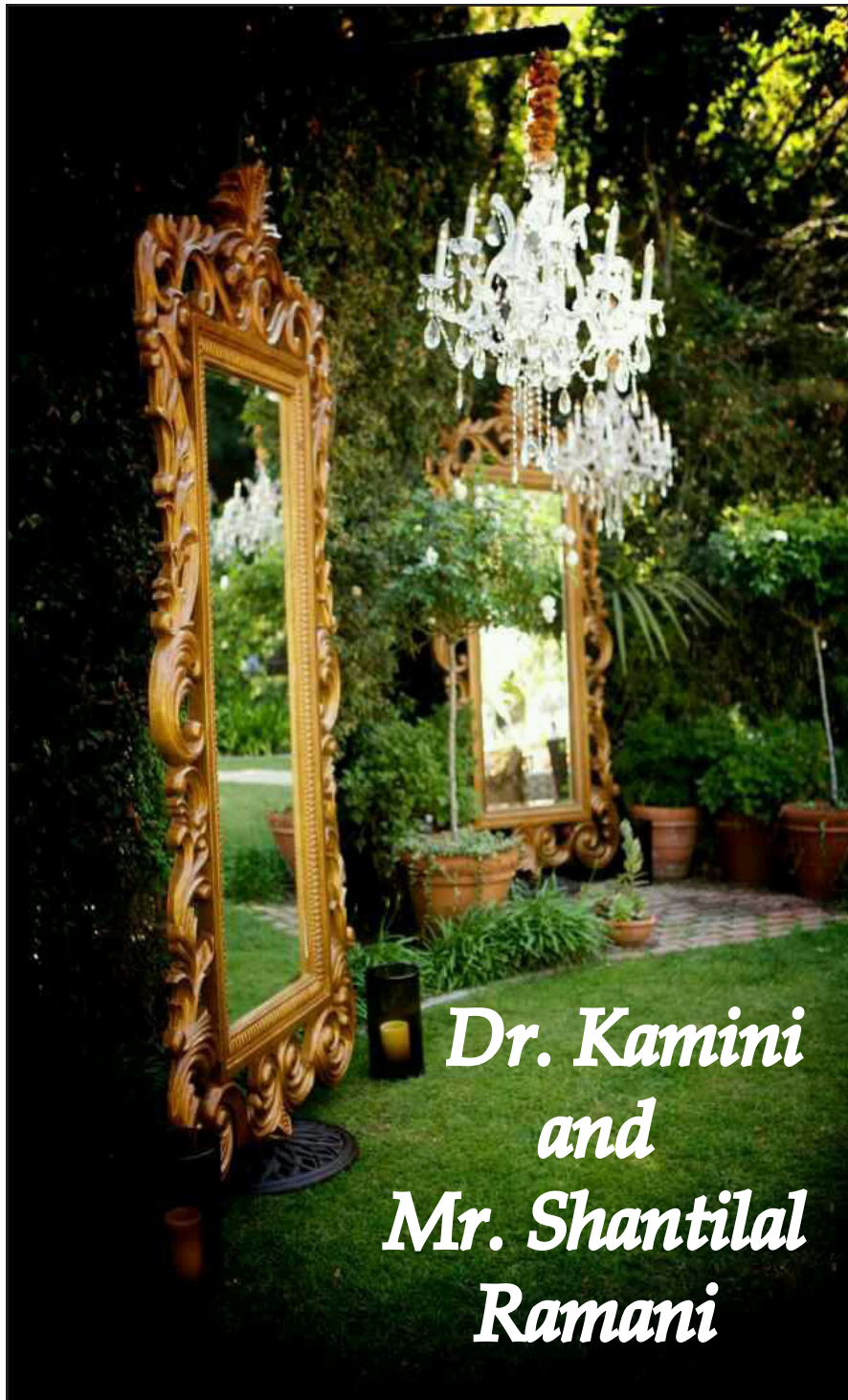

*Dr. Kamini  
and  
Mr. Shantilal  
Ramani*

A proud sponsor  
of the  
Nathan Littauer Foundation

*Peter Dowling, MD*



MM Hayes is a proud sponsor of  
Nathan Littauer Hospital.



**MMHayes®**  
improving life *at work*

M.M. Hayes Co., Inc.  
The Sage Estate, Albany, NY  
1-800-348-5545  
[www.mmhayes.com](http://www.mmhayes.com)





**Doctor  
and Mrs.  
Banshi  
Mehta**



**Ted and  
Anna Marie  
Hoye**

# The Gloversville Dialysis Center



---

"SALUTING OUR PARTNERSHIP  
WITH NATHAN LITTAUER"

---



Hani Shahata, MD | Soo Gil Lee, MD | Ayman Morgan, MD

Easterly Street, Gloversville NY | (518) 725-9925





**WILLIAM H. ST. THOMAS  
FAMILY FOUNDATION TRUST**



S<sup>t</sup> Thomas

*In fond loving memory of:*

*William H. St. Thomas, Irene St. Thomas,  
Ruth Van Heusen, Marion Fisher &  
James St. Thomas*

Nancy St. Thomas, President & Secretary

Contact: Nisty238@gmail.com



*It's nice to know you  
have friends...*



*Just around  
the Corner*

We congratulate Nathan Littauer  
Hospital and Nursing Home and  
the Nathan Littauer Foundation  
for providing safe, high-quality  
health and wellness services and  
for improving the health of  
our communities.



**Jim and Patsy McNamara  
McNamara Refrigeration**

# THE DAILY GAZETTE



Wherever the story is, our readers can count on us to deliver it quickly, accurately, and conveniently, in print and digital formats.

Since 1894, The Daily Gazette has been a reliable source of news and media coverage for the Capital Region. Our broad range of topics affords our readers with the most comprehensive knowledge about their communities.

*The Locally Owned Voice  
of the Capital Region for over 120 years*

WEB. PRINT. MOBILE. SOCIAL. LISTINGS. SEARCH. SEO. REPUTATION.

**www.dailygazette.com**

To view our Media Kit go to:  
**<http://mediakit.dailygazette.com/>**

2345 Maxon Road Extension  
P.O. Box 1090, Schenectady, N.Y. 12301-1090  
(518) 395-3020



**FIND YOUR FUN!**  
**FOR YOUTH DEVELOPMENT®**  
**FOR HEALTHY LIVING**  
**FOR SOCIAL RESPONSIBILITY**

**FIND YOUR FUN AT THE FULTON COUNTY YMCA**

**DISCOVER WHAT FAMILIES  
ALL OVER FULTON COUNTY  
ALREADY KNOW!**

- FREE Select Art Classes
  - FREE Swim Lessons
  - FREE Babysitting
  - FREE Parents Night Out
  - FREE Family Fun Nights
  - FREE PE & Wellness Programs for Kids
  - FREE use of our Teen Center
- Above activities Free with Family Membership*



For nearly 100 years  
our Y has offered  
the areas finest  
Summer Camps.

**Register early to  
save your spot!**

213 HARRISON STREET, JOHNSTOWN • 848-3447 • [fultoncountymca.org](http://fultoncountymca.org) • Find us on Facebook at [FultonCountyY](https://www.facebook.com/fultoncountymca)





**Taylor Made**  
CUSTOM PRODUCTS®



## Residential & Commercial Awnings

*"Quality Custom Designed Awnings Since 1908"*

- Retractable Awnings
- Internal Frame Awnings
- Window, Porch, & Stationary Awnings

Call us TOLL FREE 1-800-937-4233 or 518-725-2624

Visit us at: [www.taylormadecustomproducts.com](http://www.taylormadecustomproducts.com)



**Call today for a FREE estimate!**



**Robert &  
Priscilla Parkhurst  
Ferguson**