

**Thank you all
for your support
of our
2018 EVENT!**



**The Board of Directors
Nathan Littauer
Foundation**

Please note: The names in this publication reflect those supporters as of, May 22, 2018



EXCELLENCE IN IMAGING

Your Partner
In Health

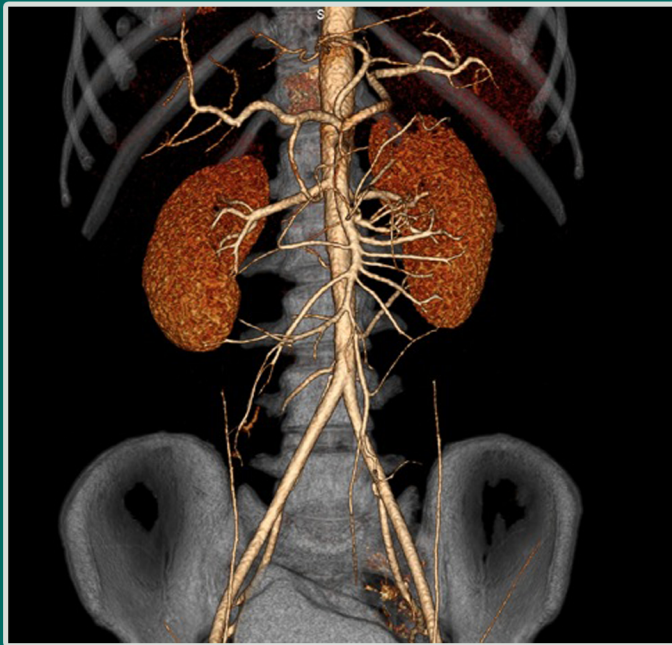

Millennium Medical Imaging_{PC}

www.millenniummedicalimaging.com

The 2018 Adirondack Challenge

Lake Pleasant

JULY 13, 2018



Golfers

8:00 am shotgun start

The ever-popular "Scrambled" Scramble Format

\$110.00 per person

Includes: 18 holes of golf, golf cart, breakfast goodies, on-course food and drinks, prizes and lunch at The Inn at Speculator

Foursomes

Men, Women or Mixed: **Division 1:** up to age 65 **Division 2:** age 65 and over. Reserve a spot for your foursome or we will team you up!

Prizes

1st, 2nd and 3rd place teams; Closest to the line; Closest to the pin (2 chances)

Not a golfer

Join us at The Inn at Speculator for a sumptuous lunch, an afternoon of networking, a cash bar, and raffle prizes. **\$50 per person.**

T-Signs and Sponsorship Opportunities

Advertise your support of Nathan Littauer Hospital with a tee-sign for \$100. Other levels of sponsorship are available, Contact Kelly Colby at 518-773-5505.

Raffle Donations

Promote your business by donating one or more raffle prizes, contact Kelly Colby 518-773-5505

Join us at our next event

The Nathan Littauer Foundation

Presents

The Fifteenth Annual

Adirondack Challenge Golf Tournament



**Lake Pleasant
Golf Course**

JULY 13, 2018

Proceeds to benefit

Nathan Littauer Hospital and Nursing Home

for more information contact Kelly Colby at 518-773-5505

*Together with the NLH Foundation,
we welcome you to the 'The Event'
in support of Nathan Littauer Hospital.*

Radiologists

Philip Fear, M.D., President
Steven Martin, M.D., Vice President
John Mastrangelo, M.D., Vice President
David Strauss, M.D., Treasurer
Timothy Shepard, M.D., Secretary
Srinivas Bonthu, M.D.
Jerome M. Brustein, M.D.
Damon Deteso, M.D.
Alexander Garger M.D.
Barry Goldberg, M.D.
David Hindson, M.D.
Ronald Karo, M.D.
Kevin Lau, M.D.
Richard Levy, M.D.
Britton Limes, M.D.
Epifanio Militar, M.D.
Howard Novick, M.D.
Maurice Oehlsen, M.D.
Angelique Olszowka, M.D.
Stefan Rau, M.D.
Tom Reed, M.D.
Alfred Sem. M.D.
Haiyang Tao, M.D., PhD.

Additional Staff

Michael Bruce, R.A.
Catina Carr, R.A.
Kevin Hiscock, R.A.
Scott MacNamee, R.A.
Susan Kowalczyk, MBA, CIIP

**Nathan Littauer Hospital
& Nursing Home**
Gloversville, NY

Your Partner in Health!

Adirondack Health
Saranac Lake, NY

Capital Region Upright MRI

Ellenville Regional Hospital
Ellenville, NY

K&A Radiology
Syracuse, NY

Lourdes Hospital
Binghamton, NY

Mobile Imaging Limited
Latham, NY

St. Mary's Healthcare
Amsterdam, NY

Saratoga Hospital
Saratoga, NY

MILLENNIUM MEDICAL IMAGING



**Thanks to all the
employees and medical
staff members who
together
make Nathan Littauer
Hospital, Nursing Home,
and our Primary/Specialty
Care CentersGREAT!**

**Larry Kelly and
Dianne Shugrue**



**Nathan Littauer Foundation
Board of Directors**

Janine Dykeman, Chair
James Landrio, Vice-Chair
Amy Pedrick, Treasurer
David D'Amore, Secretary

Susy Easterly
Terri Easterly
Debra Finkle
John Mastrangelo, MD
Ronald M. Olinsky
Dr. Priscilla Parkhurst Ferguson
Grant Preston
Richard Ruby
Pete Semione
Terry Swierzowski
William A. Vaughn

Ex officio

Gregory Truckenmiller, Ph.D., NLH & NH Board Chair
Laurence E. Kelly, NLH & NH President & CEO
Geoffrey W. Peck, VP & Executive Director

Emeritus

Jeanne Wilkinson

Coordinator

Kelly Colby



Nathan Littauer Hospital Board of Directors

Gregory Truckenmiller, Ph.D., *Chair*
Stephen Tomlinson, *Vice-Chair*
Susan Johnson, Esq., *Treasurer*
Holly Chamberlin, Esq., *Secretary*

Thomas Ciaccio
Paul Connelie
John Fox, DDS
Lawrence Horowitz, DO
Laurence E. Kelly
John Mastrangelo, MD
Amy Pedrick
G. Jeremiah Ryan, Ed.D.
David R. Seward, Esq.
Shriraj Shah, MD

Emeritus
James St. Thomas

Nathan Littauer Mission Statement

*Nathan Littauer Hospital and Nursing Home and its Family of Health
Services is committed to
providing safe, high-quality health and wellness
services and improving
the health of our communities in a caring,
contemporary environment.*



Bond is a firm devoted to a thriving future for our clients and the communities in which we live.

We salute Nathan Littauer Hospital for dedication to its mission to provide high quality health and wellness services to our community.



ALBANY BUFFALO GARDEN CITY NEW YORK CITY
ROCHESTER SARATOGA SPRINGS SYRACUSE UTICA
22 Corporate Woods Boulevard - Suite 501
Albany, NY 12211 • 518.533.3000



**Working hand
in hand for a
better future.**

At NBT Bank, strong communities count. And we know that building them takes everyone working together. That's why we support organizations that are dedicated to creating successful communities and a brighter future for us all.

To learn more visit nbtbank.com today.



for everything that counts®

800.NBT.BANK nbtbank.com

Member FDIC

Colonial Healthcare Corp. Board of Directors

Gregory Truckenmiller, Ph.D., *President*

Stephen Tomlinson, *Vice-President*

Susan Johnson, Esq., *Treasurer*

Jeanne Wilkinson, *Secretary*

Tobin L. Cash

Thomas Ciaccio

Paul Connelie

Norma Cozzolino

William Easterly

Pamela Farhart

John Fox, DDS

G. Wallace Hart

Lawrence Horowitz, DO

Laurence E. Kelly

John Mastrangelo, MD

Neil McGovern

Richard Reynolds

G. Jeremiah Ryan, Ed.D.

Jack Scott

David R. Seward, Esq.

Kevin Smith



Silent Auction Donors

Cake & Ale Studio
Tom Ciaccio
David D'Amore
Janine and Roy Dykeman
Terri and Bill Easterly
Brian and Anita Hanaburgh
Wally Hart and Bill Crankshaw
Deb MacFarland
Geoffrey and Colleen Peck
Amy Pedrick
Ruby & Quiri, Inc.
Semione's Professional Cleaning & Restoration Services, LLC/
Peter Semione
Dr. Dustin Swanger and Mr. Evan Ladd
Taylor Made Products



*Best wishes on another
successful **EVENT***

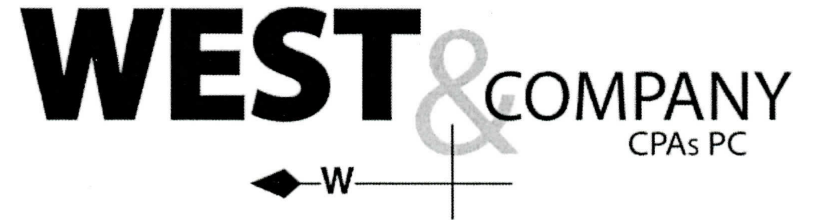

Serving Individuals and Closely Held Businesses Since 1973

Accounting & Auditing
Business Valuations
Estate Planning
Management Consulting

Mergers & Acquisitions
Personal Financial Planning
Retirement Planning
Tax Planning & Preparation

~ MEMBERS AICPA & NYSSCPA ~

LARRY J. SHEELER, CPA
JOHN P. SAWITZKI, CPA
AMY M. PEDRICK, CPA

ELMER J. WASHBURN, CPA

TRISHA ROGERS-BYRNS, CPA
MICHAEL W. ROSSI, CPA
JILL M. THAISZ, CPA

97 North Main Street, PO Box 1219
Gloversville, NY 12078-0354
(518) 725-7127
Fax (518) 725-7835

60 Railroad Place, Suite 302
Saratoga Springs, NY 12866
(518) 587-5111
Fax (518) 587-0029

www.westcpapc.com



Good work, great returns

Every contribution to our community has the potential to change lives for the better. At U.S. Bank Private Wealth Management, we're proud to support the Nathan Littauer Hospital Mardi Gras Gala and its work toward the greater good.

Myles J. McHale, Jr, AIF®, Regional Managing Director
239.566.0818 | myles.mchale@usbank.com

Eric Wiegand, Senior Portfolio Manager
917.326.3952 | eric.wiegand@usbank.com



Member FDIC.
©2018 U.S. Bank.

privatewealth.usbank.com

Additional Sponsors (cont'd)

Linda M. Semione Gilbert
David and Debbie Seward
Karen S. Smith
Michael and Noelle Smrtic
Dr. and Mrs. Maruthi Sunkara
Dustin Swanger and Evan Ladd
Bruce and Theresa Van Genderen
Bill and Phyllis Vaughn
Lana Wydra

Thank you also to the hundreds of Littauer employees and community members who created baskets and/or purchased ticket for our basket raffle in support of The EVENT.

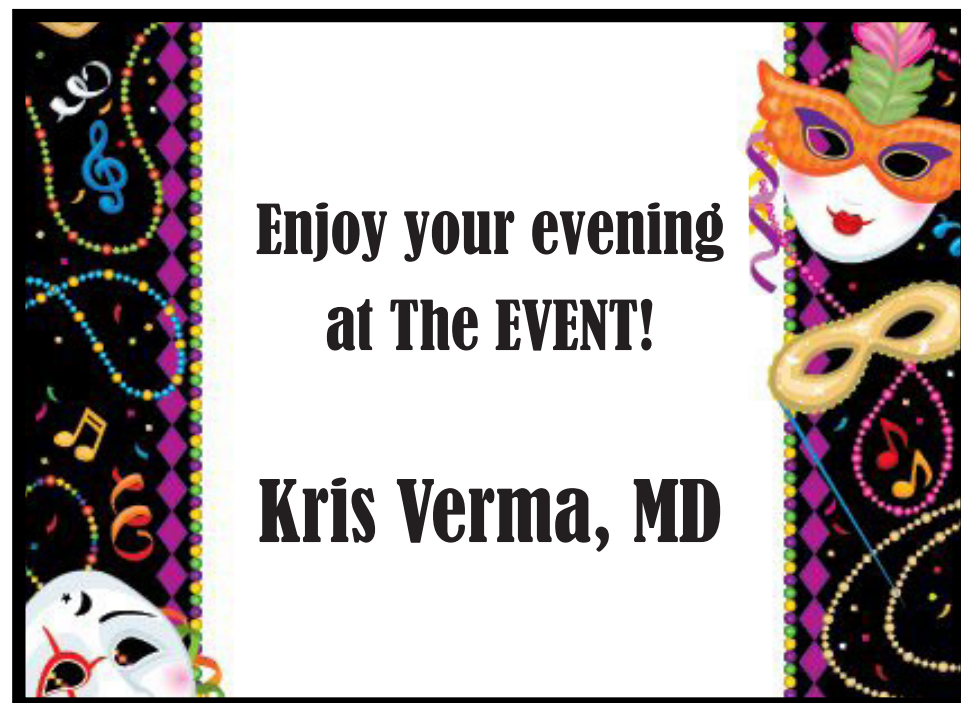

Additional Sponsors

Adirondack Septic Tank, Corp.

Leslie Beadle/Bob Berenis

John H. and Sunday K. Blackmon

Dr. and Mrs. Robert Brandis

Dr. and Mrs. Mark Caffrey

Tom Ciaccio

David and Virginia D'Amore

Katherine Ehle

Jennifer Elmendorf

George and Pam Farhart

Stephanie Fishel

Mr. Victor and Doctor Irena Gelman

Richard Giardino

Margaret Haughton

Catherine Julius

Mike and Lynn Kicinski

Mr. and Mrs. Peter Kiernan

Doug and Tracey Kissinger

Alan Lazarus

Sandra Maceyka

Dr. and Mrs. Bruce C. MacIntyre

In Memory of James & Lucile MacIntyre

Attorney and Mrs. J. Gerard McAuliffe, Jr.

Cheryl and Steve McGrattan

Dr. and Mrs. Banshi Mehta

AnnMarie Mogensen

Mountain Valley Hospice

Dr. Karuna Narala and Family

In Memory of Dr. Amara Rama Rao and Mrs. Amara Anasuya

David Parkhurst and Erica Vonderheide

Paul Perreault, MD

Brett Preston

Grant and Kim Preston

Tyler Putman and Rachel Bornt

Hamid Aziz Rehman, MD

Marilyn Salvione



Proud supporters
of the
Nathan Littauer
Foundation
and
The EVENT

*Doctor & Mrs.
H.B. Keshava*



**SERVING THE HEALTHCARE
COMMUNITY SINCE 1946**

335 Columbia Street
Utica, NY 13502

Toll Free: 1-800-962-5660
Local: 315-797-0570
Fax: 315-797-0365

**A proud EVENT
sponsor since 2002**



FAGE, THE #1 YOGURT IN GREECE

Jessie C. Lesser, RN
*NLH School of Nursing
Class of 1945*



Thank you for your work



**ELDER LAW • WILLS • TRUSTS • ESTATES
MEDICAID QUALIFICATION • ASSET PROTECTION**

DEL B. SALMON, ESQ.
179 WALLINS CORNERS ROAD • AMSTERDAM, NY 12010
518-842-1650



We Make It Easy!



CONFUSED ABOUT YOUR MEDICARE PLAN OR NEW TO MEDICARE?

Are you looking for a Medicare plan that fits your needs? Turning 65, new to Medicare or leaving a retiree health plan? Do you understand how New York State EPIC works?

Are you paying too much for your healthcare coverage?

WE CAN HELP!

Our mission is to provide you with coverage specifically tailored to your needs.
Contact us today to schedule a time to learn more about Medicare.

Hospital Coverage • Medical Coverage • Medicare Advantage • Medicare Supplement
Drug Coverage • Critical Illness • Auto & Homeowners • Disability • Life

Learn if you qualify for extra help, MSP or EPIC.

518-661-6300

www.handlinsurancoco.com
mmobrien@nycap.rr.com



H&L Insurance
2441 State Highway 30
Mayfield, NY 12117



LOCALLY OWNED & OPERATED



"I have been helping Medicare beneficiaries with their healthcare options for 28 years and I will be here with you for years to come for help and guidance. We contract with many of the area's leading insurance companies for Medicare needs."

Michael O'Brien, President
H&L Insurance

Contact me today to schedule a time
to learn about Medicare.

518-661-6300

www.handlinsurancoco.com • mmobrien@nycap.rr.com

CALL TODAY!

- ☐ Confused about your Medicare or Prescription Drug plan?
- ☐ Have your premiums and/or copays increased?
- ☐ Are all of your prescription medications currently covered?
- ☐ Do you now have a deductible or have your copays increased for your prescriptions?
- ☐ Do you qualify for EPIC through New York State or qualify for extra help from Medicare?
- ☐ Is your insurance agent working for you?



World class care. Close to home.

The Physicians of New York Oncology Hematology

Nischala Ammannagari, M.D.	Tia D. Olds, M.D.
Courtney M. Bellomo, M.D.	John T. Phelan II, M.D.
Omar Buddhu, M.D.	Regina Resta, M.D.
Pooja Chaukiyal M.D.	Howard R. Schlossberg, M.D.
Rufus P. Collea, M.D.	David R. Shaffer, M.D., Ph.D.
Salim Contractor, M.D.	Sunitha Sukumaran, M.D.
Arsyl D. De Jesus, M.D.	M. Siddique Tai, M.D.
Todd H. Doyle, M.D.	Karen L. Tedesco, M.D.
Joseph J. Dudek, M.D.	Maria Theodoulou, M.D.
Makenzi Evangelist, M.D.	Susan A. Weaver, M.D.
Lawrence E. Garbo, M.D.	Charles H. Weissman, M.D.
Robert H. Goslin, M.D.	Michael A. Willen, M.D., F.A.C.P.
Justin J. Juliano, M.D.	Mohamad Younes, M.D.
Madhavi L.R. Kambam, M.D.	Ira L. Zackon, M.D.
Peter X. Lamparello, M.D.	Qin Zen, M.D., Ph.D.
Adriana Lisinschi, M.D., Ph.D.	

newyorkoncology.com

Albany • Albany Medical Center • Amsterdam
Clifton Park • Hudson • Rexford • Troy



Chad and Mary Brown



John and Arlene Comstock



**Doctors
Jagdishchandra
&
Hemlata
Patel**

RUBY & QUIRI

EXPERIENCE THE DIFFERENCE

FURNITURE • BEDDING • FLOORING
APPLIANCES • AREA RUGS • DESIGN
LIGHTING • PEG'S BOUTIQUE • SERVICE

JOHNSTOWN, NY

(518) 762-RUBY • www.RANDQ.COM

Hales Mills Country Club
OPEN TO THE PUBLIC



**FULL SERVICE RESTAURANT
& BANQUET FACILITIES**

TUESDAY SPECIAL

**18 HOLES WITH CART
AND A BURGER - \$28**

- **GRASS DRIVING RANGE**
- **COMPLETE PRO SHOP
CLUBS, SHOES, BAGS AND APPAREL**
- **TERRIFIC VIEWS AND CHALLENGING PLAY
FOR GOLFERS AT EVERY SKILL LEVEL**
- **CALL OR RESERVE YOUR TEE TIME ONLINE!**



**146 STEELE RD., RT. 29,
JOHNSTOWN, NY 12095
518-736-4622**



WWW.HALESMILLSCOUNTRYCLUB.COM
INFO@HALESMILLSCOUNTRYCLUB.COM

*Best Wishes
and
Continued Success
to the
Nathan Littauer
Foundation
and the vital work
they do for our
community.*

***William and Susan
Thielking***



SEE US ON FACEBOOK
189 5th Ave., Gloversville
(518) 725-4367

J Fine Jewelry

Rare-Colored Gemstones
One-Of-A-Kind Jewelry

Voted NUMBER ONE In
"Reader's Choice" Everytime!

Diamonds • Gold • Silver • Platinum • Palladium
Custom work/repairs done on premises

**Unique Pieces of
Jewelry...Many
Designed and Made
on Premises.**

Full-time Master Jeweler on Staff
**Always Buying Gold,
Diamonds, Etc.!**



**Joan and Bob
Ireland**

Philip Beckett, CPA, PC



132 East State Street Ext. Gloversville, NY 12078

(518) 773-7226

*Best Wishes
for
a successful
EVENT!*

*Ellen
Wood*





30 South Comrie Avenue
Johnstown, NY 12095

Miracle-Ear

Hearing Aid Center

518-243-8371



**Home-
Health Care
Partners**

your home... your care... your choice.

1830 Riverfront Center
Amsterdam, NY 12010
518.842.6718 (office)
518.842.8357 (fax)

**Professional Nursing, Home Health Aide, End-of-Life Care,
Family Caregiver Training, Companion and Respite Services**

Tailored to Meet Your Individual Needs

*Licensed to Serve: Albany, Fulton/Montgomery, Hamilton, Herkimer,
Saratoga, Schenectady, Schoharie, Warren and Washington Counties*

**HCP's mission is to give the very best care possible to people
who need help at home and in the community**

1.800.342.1426

www.NewYorkHomeHealthCare.com



**Richard
and
Suzanne
Herrick**

**BE BOLD
BE BRIGHT
BRING YOUR
MESSAGE TO LIGHT**

With the Technostar® Pen

Shop now for pens, bags,
drinkware and so much more!

Save **20%** on entire order

Use Coupon Code: **DB938**

Offer Excludes Everyday Deal
& Clearance Items

Amsterdam®
Your Trusted Leader in Promotional Products

Nathan Littauer
Foundation

Nathan Littauer
Foundation

Nathan Littauer
Foundation

800.833.6231
AmsterdamPrinting.com

In print. On the web. Mobile app.
Facebook & Twitter.
Wherever you want your news, we are there.

The Leader-Herald
"Make Us A Part Of Your Day!"

The Leader-Herald
SATURDAY, NOVEMBER 28, 2015
VOL. 90, NO. 332 TWENTY PAGES ESTABLISHED 1810, 301 WEST CLINTONVILLE AVENUE, J.S. SINGLE COPY 75¢

Good work
Volunteer help get items to needy
On Page 3A

Parking plan
Council OKs 1 set of changes
On Page 3A

Small Business
Local stores ready for shoppers
BY MICHAEL FRISCH
The Leader-Herald
Local small business owners said their businesses are open on Black Friday, but some are not. Some are ready for Small Business Saturday, the two-day holiday shopping season (p.10).

"The reason should be great because we have toys. Isn't that what every kid wants for Christmas?"
Vincent McCann
Owner, Toys Around, in Johnston

On Friday, customers searched through stacks of toys at Toys Around.

Johnstown gearing up for change
Papers, students hear and act on change
BY MICHAEL FRISCH
The Leader-Herald
Johnstown is gearing up for a big change. The Johnstown Area School District is set to merge with the Johnstown Area School District, creating a new school district. The change is expected to take effect in the fall of 2016.

Over gun control fingers up
BY MICHAEL FRISCH
The Leader-Herald
A group of people in Johnstown are standing up for gun control. They are holding up signs that say "Over gun control fingers up". The group is called "Over gun control fingers up" and they are holding up signs that say "Over gun control fingers up".

ALL ACCESS Get The Leader-Herald everywhere
Get a print subscription and get ALL ACCESS to all content
Digital-only subscription options for our on-the-go readers

Local News
Cold Condition
In Brief
Obituaries
Local Sports

The Leader-Herald ALL ACCESS
Read a digital version of the newspaper on your smartphone, tablet or smart phone using either the app or website.
SIGN UP TODAY >>>

News, Blogs & Events

Benjamin Moore & Co.
SINCE 1883



A child in your community needs you...
will you answer the call?

We're looking for people who will lend their heart & home to a foster child or teen. Please help.

Become A Foster Parent Today!

To learn about foster care and the
process of becoming a foster parent call
or log on today!

1-844-4BRKSHR www.berkshirefarm.org



Holiday Inn[®]

Johnstown-Gloversville

**Pinky's Parasail
and
Parasailing Adventures**

Lake George, New York

60-PARASAIL
(607) 272-7245
or
(518) 668-9234



parasailadventures@yahoo.com

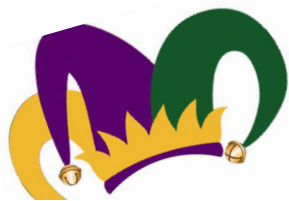

Enjoy your evening at
The EVENT!

James F. Senzio
Fulton County
Electrical and
Electronic Contractors

14 Water Street, Johnstown

518-736-1130



First Choice Financial

Federal Credit Union

You Belong Here!

Local ...Loyal...and

Here To Stay!

Convenient locations:

Main Office:

355 Hales Mills Road

Gloversville

Branch Offices:

Gloversville

Inside Wal-Mart Supercenter

Broadalbin

Next to Subway

fcfinancialcu.org



Federally Insured
by NCUA



sober

SEMIONE'S



**Professional Restoration
& Cleaning Services, LLC**

**518-725-4949 / Cell 518-774-7238
Gloversville, New York**

**Pete Semione
President**

semionesrestoration@yahoo.com

- Residential & Commercial
- Carpet & Upholstery

**SPECIALIZING IN
SMOKE, WATER, & FIRE DAMAGE**



C.T. Male
www.ctmale.com



Architecture - Civil Engineering - Electrical Engineering
Energy & Building Systems Services - Environmental Services - Survey & Land Services

C.T. Male Associates
Engineering, Surveying, Architecture & Landscape Architecture, D.P.C.
50 Century Hill Drive, Latham, NY 12110 T.518.786.7400



**Fred &
Marie
Gilbert**

**Mark
&
Deb
Finkle**



At The Family Counseling Center, it is our mission to ensure a broad range of superior quality, evidence-based behavioral health and social services to our community. These include our:

- Mental Health Clinic
- Coordinated Children's Services
- Domestic Violence Program
- School-Based Programming
- Mobile Crisis/Respite Program
- Family Peer Support Services
- Health Coaching Services

For more information on our services visit
TheFamilyCounselingCenter.org
or call us at 518-725-4310



Overton, Russell,
Doerr &
Donovan, LLP



Anonymous

**Stewart's
Shops**
We are closer to you

**Supporting local charities
to make our
communities stronger.**

stewartsshops.com   



JOIN A COMMUNITY EMPOWER MORE THAN YOURSELF
AT THE FULTON COUNTY YMCA

CELEBRATING 10 YEARS AT OUR HARRISON STREET LOCATION



NEW FOR 2018 OUR 20/20
MEMBERSHIP DISCOUNT
PROGRAM

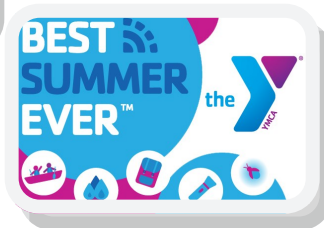

Promoting our lowest prices EVER!

Members recruit a friend or relative to join and both
receive a 20% discount!

This program applies to Adult, Senior Citizen and
Family Membership categories.

Two New Members joining may link together and
both receive the 20% discount.

Register early for a spot
in our awesome YMCA
Summer Camp!

213 Harrison Street, PO Box 629 Johnstown 518.848.3447 www.fultoncountyyymca.org

Find us on Facebook at FultonCountyY

Susan Palmer Johnson



**Lisa
Queeney-Vadney, CFP[®]**

Certified Retirement[®]
Counselor

A festive background featuring a variety of colorful balloons in shades of green, yellow, purple, blue, and red. Small, multi-colored confetti dots are scattered throughout the scene. In the bottom left corner, there is a stylized graphic of overlapping leaves or petals in blue, green, and yellow with gold outlines.

*Best Wishes
for a successful
EVENT*

**Doctor & Mrs.
Shriraj Shah**

A decorative border in the top left corner featuring intricate purple and green floral and vine motifs.

*Doctor Lawrence
and
Mrs. Cheryl Horowitz*

*In memory of
Brian Hanaburgh*

A background image for the bottom section showing a gold, ornate masquerade mask with purple eye cutouts. The mask is surrounded by several strands of colorful beads in red, green, and purple, and a small gold fleur-de-lis ornament is visible in the upper left.

**Ron Olinsky
and
Nancy Travis**

*Enjoy
The EVENT!*

**Lesia
Thaisz**

**Best Wishes
for a
successful
EVENT!**

**Angelo & Grace
Lomanto**

**DEDICATED
TO DELIVERING
COMPASSIONATE
CARE**



Community Health Center
*Of St Mary's Healthcare and
Nathan Littauer Hospital and Nursing Home*

**Proud supporter of Nathan Littauer
and the 2018 EVENT!**

Please visit www.chchomecare.org for more
information on our patient-centered
home health care services. Just give us a call—
518-762-8215



A champagne glass filled with a golden liquid, likely champagne, stands next to a white masquerade mask with blue and silver glittery details. The background is a soft, out-of-focus bokeh of warm, golden light.

*Congratulations
on another
successful
EVENT!*

***Frederick
Goldberg, MD
and
Dorothy
Lennon, MD***



Architecture | Structural Engineering | Interior Design



We are proud to be a part of Nathan Littauer's
Broadalbin Primary and Specialty Care Center coming in 2019

Hyman Hayes Associates, LLC

6 Wembley Court, Albany, NY 12205 ■ (518) 452-3470 ■ www.hymanhayes.com

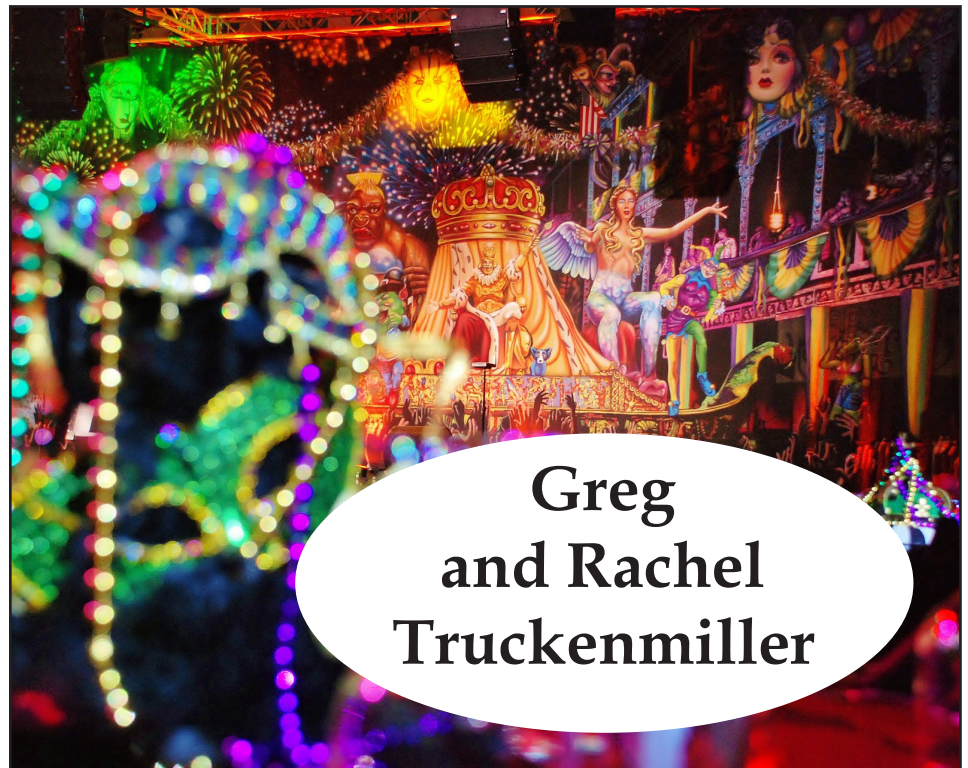

**Greg
and Rachel
Truckenmiller**



MARKET
BY PRICE
CHOPPER



**Dr. and Mrs.
G. Jeremiah Ryan**



We can't even *mask* how proud we are to
support Nathan Littauer Hospital.

Staffing the Future of Healthcare, *together.*

www.statstaffpro.com // 518.871.1611



Proudly supports the
Nathan Littauer Foundation
and all that you do.



One of the largest
and fastest-growing
Emergency and
Hospital Medicine
groups in the nation.



• Jeanne Wilkinson
and Family



**"A WINNING COMBINATION!
ONE CONVENIENT LOCATION!"**

Located within easy reach of Exit 27 & 28 New York State Thruway

UNIVERSAL WAREHOUSING INC.

More than 1 million square feet available
Public Warehousing, Distribution, Shipping
www.universalwarehousing.com

SLA TRANSPORT INC.

Northeast Regional Carrier (TL Services)
Bulk Water Deliveries (We fill pools!)
3PL Logistics
www.slatransport.com

ACE SERVICE CENTER INC.

Heavy-Duty Truck & Trailer Repair
Forklift Maintenance & OSHA Certification Programs
Forklift Rentals & Hydraulic Hose Services
www.aceservicecenter.com

**Mayfield Commerce Park, Gloversville, NY
(518) 725-6960**

Fred & Sharon Olbrych ~ Owners

Doctor & Mrs. J. Jay Lee



Make your move TO KINDERHOOK BANK

GET TO KNOW US and see how we've been welcoming businesses and real people like you from our community since 1853.

Come on over › [kinderhookbank.com](https://www.kinderhookbank.com)



pet-friendly



people-friendly

Kinderhook Bank
Your kind of bank.

Albany • Amsterdam • Canajoharie • Chatham • Delmar • East Greenbush
Greenport • Johnstown • Kinderhook • Latham • Valatie

Member
FDIC

Rich in Resources and Bold Ideas

*Fulton County
Center for Regional Growth
is pleased to support*

*Nathan Littauer Hospital
and Nursing Home*

during their

2018 Mardi Gras Event.



FULTON COUNTY CENTER FOR REGIONAL GROWTH

Hugh
Johnson
Advisors



Congratulations
on a successful evening
in support
of our Hospital

*Dr. Kamini
and
Mr. Shantilal
Ramani*



**Doctor John and
Mrs. Deanne Fox**

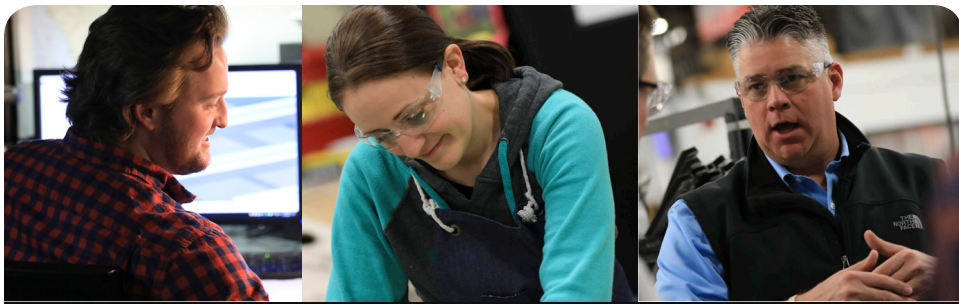

MAKING LIVES BETTER

BY DEVELOPING MEANINGFUL
RELATIONSHIPS WITH CO-WORKERS,
CUSTOMERS AND THE COMMUNITY.



A Lippert Components Company



The Difference is Huge.
The Price is Not.



The average U.S. consumer
uses **3 PAPER
NAPKINS**
per meal compared to
**1 CLOTH
NAPKIN.**

It's truly amazing how much a cloth napkin can add to a dining experience. It can change an ordinary dinner into a memorable meal. Better yet, because using cloth napkins reduces paper waste, they are recommended by the EPA. 88% of diners also associate tables set with cloth with better service. Plus it can do all this for less than you might think. And. So to enhance the atmosphere of your restaurant, call Century Linen & Uniform.



LINEN & UNIFORM
SINCE 1915

1-800-721-7648 or www.centurylinen.com