

NATHAN LITTAUER HOSPITAL AND NURSING HOME

2022

A YEAR OF RESILIENCE AND RECOVERY



SEAN FADALE, FACHE



" I AM SUPREMLY CONFIDENT IN OUR ORGANIZATION'S ABILITY TO MEET AND OVERCOME BARRIERS IN OUR PATH – AND WE DID JUST THAT IN 2022. NATHAN LITTAUER PERSEVERED, CONTINUED TO CARE FOR OUR PATIENTS, AND EVEN ADDED SERVICES FOR THE BENEFIT OF OUR COMMUNITY."

As I reflect on 2022, I realize it was yet another year of challenges for your local community hospital. In spite of the challenges of the past year, and the challenges that are yet to come in 2023, there have been numerous successes that are worth mentioning.

While it certainly has been a tough year, our staff at Nathan Littauer have been triumphant and resilient – all for the betterment of our community we serve. We continue to do it because we have the very best people in the business.

In 2022, Nathan Littauer Hospital and Nursing Home:

- Achieved a 75% response to an Employee Engagement Survey in an effort to maximize productivity within our departments and to better our patient care services
- Became an HP2030 Healthy People Champion, highlighting our commitment to positively impact our patients' health outcomes and contribute to the health education of our community
- Hosted an "End of Summer" picnic for our staff to celebrate their successes
- Launched our very own Emergency Nurse Residency Program, further increasing educational opportunities for our nursing staff
- Opened the entrance located near our Rehabilitative Medicine and Cardiopulmonary/Respiratory Therapy Departments for our patients' accessibility

I am honored to work alongside some of the greatest medical providers in the region and to work with such a great team of healthcare professionals. At Nathan Littauer, we promise to provide safe, high-quality health and wellness services and improve the health of our communities – **today and always.**

Fondly,

Sean Fadale, FACHE
President and CEO of Nathan Littauer Hospital and Nursing Home

A handwritten signature in black ink, appearing to read 'S. Fadale', written in a cursive style.

CARING FOR OUR PATIENTS

NATHAN LITTAUER STAFF ARE HERE FOR YOU.

Nathan Littauer has always been a pillar of support for the community, providing high-quality medical care with compassion to patients and their families. This would not be possible without our talented workforce. When the pandemic struck, their commitment and dedication went above and beyond. Even still, our staff face unprecedented challenges and risks, yet they continue to put the health and safety of their patients first.

Through it all, our staff never wavered in their mission to care for the community. They adapted quickly to changing circumstances and continue to innovate new ways to support patients in need. Our community has been overwhelmingly supportive of their commitments.

As the pandemic continues to challenge us all, our staff remain a beacon of hope and inspiration. They are a testament to the power of human resilience, compassion, and dedication. It is evident that our staff will be there for our patients time and time again.



NEW PROVIDERS

JOIN NATHAN LITTAUER

Nathan Littauer Hospital welcomed a host of new medical providers to our team in 2022. These professionals bring with them a wealth of knowledge and experience that will undoubtedly benefit our hospital and our patients. Their arrival bolsters Nathan Littauer's ability to provide the highest variety and quality of care possible.

Our newest providers are highly skilled and have impressive credentials. They practice a variety of medical specialties, including primary care, pediatrics, general surgery, and urgent care. Their expertise allows patients to access a comprehensive range of services within the Littauer system.

In addition to their clinical skills, our new providers are passionate about caring for our patients. They understand the importance of building strong relationships and working collaboratively with their colleagues. They joined our team because their dedication to patient-centered care aligns perfectly with our mission and values.

We are excited for you to meet our newest caregivers and experience why we believe so strongly that they represent a great investment for the future. Our community can feel confident that Littauer will provide the highest quality of care with a strong team of dedicated and skilled medical professionals.



13 NEW PROVIDERS IN 2022



BETINA COURTENS, NP
Johnstown Primary Care
Family Practice

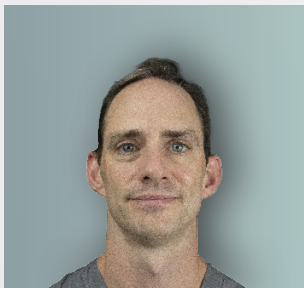

MATT CROWLEY, PA
Broadalbin Primary Care
Family Practice



MARIANNA DUBOVSKA, DO
Nathan Littauer Hospital
General Surgery



KAITLYN DULSKI, NP
Fonda Primary Care
Family Practice

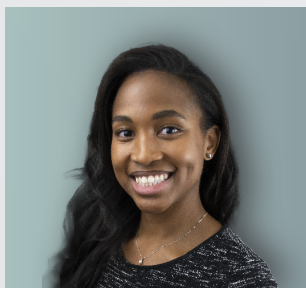

AIMALOHI GRAY, MD
Gloversville Primary Care
Family Practice



JEANINE HESS, NP
Broadalbin Primary Care
Quick N' Sick



AUBREY MENDOZA, PA
Perth Primary Care
Obstetrics & Gynecology



LISA MORRIS, WHNP
Perth Primary Care
Obstetrics & Gynecology



NIMITARIYE PRINCEWILL, MD
Mayfield Primary Care
Pediatrics



KORTNEY SMITH, PA
Perth Primary Care
Quick N' Sick



KRISTYN SPENCER, PA
Gloversville Primary Care
Quick N' Sick



HENRY STEPHEN, MD
Gloversville Primary Care
Obstetrics & Gynecology



DANIELLE TORTORICI, PA
Amsterdam Primary Care
Quick N' Sick

" I LOVE THE COMMUNITY, MY PATIENTS, AND MY COWORKERS. IT'S THE BEST PLACE I HAVE EVER WORKED. I AM IMMENSELY PROUD TO BE A PROVIDER AT NATHAN LITTAUER. I WANT PATIENTS TO KNOW THAT WE LOOK BEYOND THEIR DIAGNOSIS TO HELP THEM AS A WHOLE."

~ MARIANNA DUBOVSKA, DO

WORKING AT NATHAN LITTAUER

JOIN THE BEST PEOPLE IN THE BUSINESS.



Working at Nathan Littauer can be an incredibly rewarding experience for those interested in healthcare. The opportunity to work close to home with patients, their families, and a team of dedicated professionals makes every day an exciting and fulfilling challenge.

If you are passionate about healthcare, and want to make a real difference in the lives of others, consider exploring the many opportunities available at Nathan Littauer Hospital and Nursing Home!



Visit nlh.org/careers to work with our amazing team!



Engineering Services' James "Jim" Morey

WORKING IN HEALTHCARE HELPS PATIENTS HEAL... AND MORE!

At Nathan Littauer, staff play an essential role in improving our patients' overall well-being. From assisting with routine check-ups, performing maintenance on equipment, and administering medications to registering patients and preparing meals, all of our staff members contribute in the care of our patients.



Nathan Littauer's Respiratory Therapy Team

BEYOND THE PERSONAL OF HELPING OTHERS, HEALTHCARE JOBS OFFER MANY OTHER BENEFITS.

Littauer offers professional development opportunities to learn and grow with us. Additionally, we provide comprehensive benefit packages, including health insurance, retirement plans, and paid time off.



Nutritional Services' Travis Riscen

WORKING AT YOUR LOCAL COMMUNITY HOSPITAL ALLOWS YOU TO BE A PART OF SOMETHING BIGGER.

The work of our staff has a direct and positive impact on our community. Be part of a dedicated team of professionals committed to excellence.

FEB 14 - THE DAKE FAMILY (STEWART'S SHOPS) DONATES \$100K FOR LITTAUER'S SECOND GE AMX 240 PORTABLE X-RAY UNIT

LITTAUER'S ELECTRONIC MEDICAL RECORD

LEVERAGING TECHNOLOGY

With 18 months behind us, we are leveraging and enhancing our incredibly powerful electronic medical record (EMR) software, a robust tool providing easy access to patient data and enhancing safety.

The transition from several legacy systems to a single integrated system has not only brought us up to speed with the latest technology in the healthcare field, but it has also allowed us to provide our patients with more seamless and efficient care.

With our EMR, patient health records are securely stored and easily accessed by our healthcare professionals. This improves our ability to provide timely and accurate diagnoses and treatment plans. Nathan Littauer patients have access to their own medical records through a patient portal, allowing them to view their medical information from their own devices.

The transition to our latest EMR system streamlines communication between our providers and facilities. For example, Nathan Littauer primary care physicians can now easily share important information with specialists. In addition, our EMR will help reduce the chance of medical errors, enhance safety, and improve the overall quality of care.

We understand that change comes with a learning curve, but we are confident that the benefits to our patients and community are worth it. We are excited to bring our healthcare system into the 21st century and look forward to the positive impact this upgrade will have on the lives of our patients and our community.



WHAT DOES THIS MEAN FOR OUR PATIENTS' CARE?

- RELIABILITY
- ACCESSIBILITY
- PORTABILITY



QUALITY CARE FOR THE PEOPLE OF AMSTERDAM

Nathan Littauer's Amsterdam Primary and Urgent Care Center opened its doors to patients at the end of 2021. The center provides convenient medical care to patients of all ages in the Amsterdam area.

This is not a typical primary care practice. Littauer envisioned a one-stop shop for patients with busy lives. Beyond routine checkups, patients can receive vaccinations, diagnostic testing, laboratory draws, and treatment for acute illness. Urgent Care adds another layer of convenience. With quick access to treatment for non-emergent injury and illness seven days a week.

Expect the unexpected. Our Amsterdam Center is equipped with a CT scanner, and an X-ray machine, and performs DOT physicals Monday through Friday.

Sharing the building with Littauer, the Albany Med Health System offers a range of pediatric specialty care in about a third of the space, allowing our patients access to medical specialties not available elsewhere in the area.

Nathan Littauer's Amsterdam Primary and Urgent Care Center is a valuable asset to the community. Situated in the center of the region's busiest traffic corridor, this site is serviced by public transportation and will continue to adapt to meet community needs.

More information about our Amsterdam Primary/Urgent Care Center is available on our website.



MAR 22 - ALBANY MED, NATHAN LITTAUER BRING MULTISPECIALTY CARE TO AMSTERDAM AT CARE CENTER

2022 BY THE NUMBERS



124,492

PRIMARY CARE
OUTPATIENT VISITS

20,679

ER VISITS



394,758

LAB TESTS

2,587

ADMISSIONS



397

SLEEP STUDIES

312

DELIVERIES



THERAPY VISITS

HOSPITAL

PHYSICAL THERAPY

18,430

OCCUPATIONAL THERAPY

1,727

SPEECH THERAPY

557



NURSING HOME

PHYSICAL THERAPY

10,706

OCCUPATIONAL THERAPY

10,896

SPEECH THERAPY

139

ECONOMIC & COMMUNITY IMPACT

ECONOMIC ACTIVITY
\$229,000,000

TAX DOLLARS GENERATED
\$30,000,000

JOB'S GENERATED
1,500

COMMUNITY INVESTMENTS
\$24,000,000

PAYROLL EXPENDITURES
\$74,000,000

OUTPATIENTS
235,000

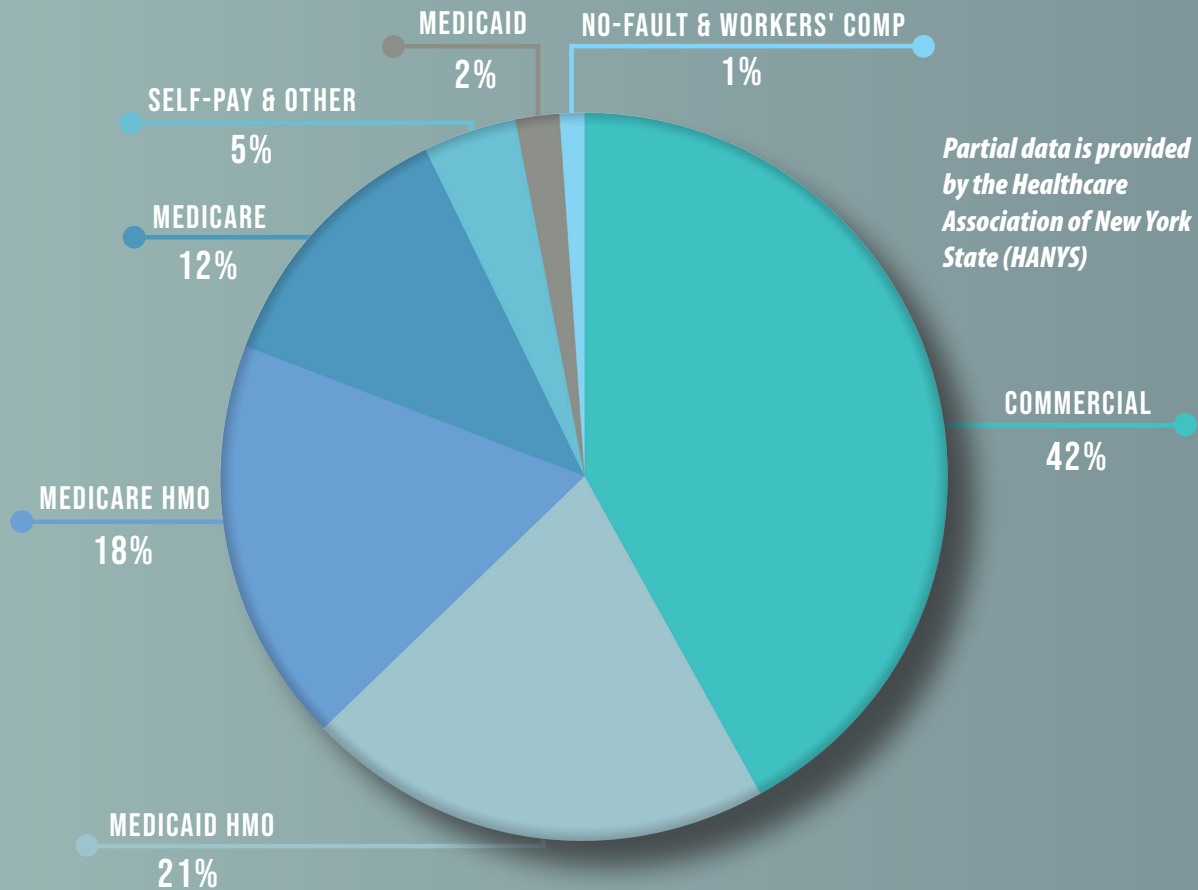

A "RAY" OF HOPE FROM THE DAKE FAMILY

STEWART'S SHOPS HELPS NATHAN LITTAUER

"During the pandemic, Nathan Littauer Hospital took twice as many X-rays on any given day," said Diagnostic Imaging and Cardiopulmonary Services Director Dwayne Eberle. So, the hospital needed a second digital machine to support the daily demand and to replace an aging analog unit.



From left: Nathan Littauer Foundation Board Chair David D'Amore, Director Diagnostic Imaging Dwayne Eberle, VP Geoffrey Peck, CEO Sean Fadale, Stewart's Shops Meco Location Manager Brittany DuRose, and Stewart's District Staff Lindsay Brown in an imaging room receiving the \$100,000 check from Stewart's Shops.

Enter Stewart's Shops and the Dake family, which provided a \$100,000 donation to pay for a second GE AMX 240 portable X-ray unit. "We did have two machines – one analog, one digital – but as the analog system started to die, that's when we knew we needed to reach out to a supporter," said Nathan Littauer President and CEO Sean Fadale. "Stewart's Shops was right at the top of the list to assist us in replacing that equipment, so we can provide the care that is necessary for our patients and our community."

The digital machine can instantaneously provide high-quality images, whereas the analog machine required a process that took between 5 and 10 minutes to convert the analog files into a readable digital format. That might not sound like a lot of time, but in a healthcare setting, where every second can literally mean life or death, time is critical. The machine can also be transported throughout the hospital – the emergency department, the intensive care unit – eliminating the need to move patients to the imaging center. All of that can boost efficiency in care, thanks to Stewart's Shops and the Dake family.

This is not the first time Stewart's has provided major financial support to the hospital. The convenience store chain also donated \$250,000 to help support the 2019 construction of Nathan Littauer's Gloversville Primary Care Center – a project that totaled \$4 million.

Nathan Littauer Hospital and Nursing Home is incredibly thankful to Stewart's Shops and the Dake family – their generous gift will allow the hospital to give back to the community tenfold!

INVESTING IN OUR NURSES

NATHAN LITTAUER'S NURSE RESIDENCY PROGRAM

One of Nathan Littauer's Nursing goals is to recruit and retain top talent. We take great pride in our nurses, and to achieve this goal, our nursing leadership team traveled to local nursing schools to promote our nurse residency program, career opportunities, and growth potential within our organization.

In the spring/summer of 2022, 13 new graduate nurses joined the program, and 12 have remained at Nathan Littauer. Learn more about Nathan Littauer's Nurse Residency Program on our website at: nlh.org/health-services/nursing.



NLH also rejoined the Care Consortium. The Consortium, comprised of seven area hospitals, works to teach the fundamentals of critical care.

Courses offered include: ECG Interpretation, Critical Care Essentials, ED Core, 12 Lead ECG, and Balloon Pump. Our ENA (*Emergency Nurses Association*) Residency Program provides a strong foundation for the graduate nurse or experienced nurse who is new to the critical care areas.

A LIST OF NATHAN LITTAUER

PHILANTHROPIST'S SOCIETY - \$100,000 - \$499,999

Stewart's Shops

CHAIRMAN'S GIFT SOCIETY - \$50,000 - \$99,999

Johnstown Hospital Foundation, Inc.

Kemp Family Foundation

Arlene N. Superko Estate

Taylor Family Foundation

LEADERSHIP GIFT SOCIETY - \$25,000 - \$49,999

The Crown Family

Millennium Medical Imaging, PC

NBT Bank Bancorp

MAJOR GIFT SOCIETY - \$10,000 - \$24,999

Argersinger Charitable Trust

NLH & NH Auxiliary

Sodexo Services, Inc.

Ronald & Petrina Zimmerman

BENEFACTOR'S SOCIETY - \$5,000 - \$9,999

Bond, Schoeneck & King, PLLC

Mohawk Healthcare

Ellen J. Wood

FOUNDATION DONORS

PATRON'S SOCIETY - \$2,500 - \$4,999

Benjamin Moore & Co., Inc.
Brown's Ford
Roy & Janine Dykeman
Robin R. David E. Fischer
Dr. John and Mrs. Deanne Fox
Dr. Frederick Goldberg &
Dr. Dorothy Lennon
Holiday Inn Johnstown-Gloversville
Bob & Joan Ireland

The Jewish Community Foundation of Central NY, Inc.
Patrice A. McMahon
Michael Ostrander
Overton, Russell, Doerr & Donovan
Rosenbaum Family Trust/Ronald M. and Stephanie Rosenbaum
Semione's Professional Cleaning Restoration Services,
LLC/Peter Semione

DONOR'S SOCIETY - \$1,000 - \$2,499

Richard & Lynn Armstrong
Leslie Beadle and Robert Berenis
Betz, Rossi, Bellinger & Stewart Family
Funeral Homes
C.T. Male Associates
Dr. David P. & Stacy Cohen
Community Health Center of
St. Mary's Healthcare &
Nathan Littauer Hospital
Davin Healthcare Workforce Solutions
Brian R. Evans
Sean & Stephanie Fadale
The Family Counseling Center
Stephanie Fishel
Gerald R. Frisbie
Hill & Markes, Inc.
Dr. and Mrs. Paul J. Husson
Susan Palmer Johnson
Joseph & Gabriela Klimes
Richard & Cheryl Lawley

Carol C. Maider
Dr. Bradley & Mrs. Amy Paddock
Geoffrey W. & Colleen Peck
Dr. Kamini & Mr. Shantilal M. Ramani
Linda Ruggiero
Jerry & Gail Ryan
Dr. & Mrs. Sean Ryan
Jack Scott
Peter K. & Jane Smith
Steet Toyota of Johnstown
John & Sandra Taylor
Lesia Thaisz
Greg & Rachel Truckenmiller
Universal Warehousing, Inc. -
Fred & Sharon Olbrych
U.S. Bank
Dr. & Mrs. Robert Wasiczko
WEST & Company, CPAs, PC
Lois Widder

SUPPORTER'S SOCIETY - \$500 - \$999

Anonymous
Richard & Ann Aulisi
John H. & Sunday K. Blackmon
Virginia A. Cady
David & Virginia D'Amore
Bill & Terri Easterly
Renee L. Eckert
George & Pam Farhart
S. Peter Feldstein & Sandra Mercaldi
Fulton Montgomery County Community College
The Honorable Polly Hoye & James Del Savio
Hyman Hayes Associates
Jankowski Insurance
Kingsboro Lumber Co., Inc.
Jim & Kelly Landrio
McDonald's-Gloversville & Johnstown

Cheryl and Steve McGrattan
Dr. Karuna Narala
Carrie E. O'Dell
Ronald M. Olinsky & Nancy A. Travis
Dr. & Mrs. Paul R. Perreault
John & Elaine Pickard
Power Sports Insurance Agency
Grant and Kim Preston
Peter & Kathie Raneri
Jean Sargeant
James & Priscilla Selmser
Joe & Kelly Semione
Dr. Diana & Mr. Zory Sherman
Dr. and Mrs. Maruthi M. Sunkara
Carl W. Tubbs
Bruce B. Veghte
Wal-Mart Distribution Center 6096

ASSOCIATE'S SOCIETY - \$250 - \$499

Adirondack Health Institute (AHI)	Angelo D. & Grace F. Lomanto
Alpin Haus	Sandra Maceyka
Amsterdam Printing	Debbie and Brian MacFarland
architecture+	Mr. & Mrs. Wayne D. Mercer
Philip Beckett, CPA, PC	Alex & Stella Miller
BNB Property Services	Mountain Valley Hospice
Barb Brown	Mark & Amanda Nellis
Dr. & Mrs. Mark Caffrey	NLH & NH Nutritional Services Department
Tobin L. Cash	Diana Page, DO
Thomas Ciaccio	Drs. Jagdishchandra & Hemlata Patel
Sue Cridland	Karen & Michael Poulin
Marianna Dubovska, MD	Larry & Carol Preston
FAGE USA Dairy Industry, Inc.	Proforma Schrader & Schrader-Mike & Sue Schrader
Mark & Deb Finkle	Anthony Prumo
First Choice Financial Federal Credit Union	Tony & Charlene Reppenhagen
Anita Hanaburgh	Rich Szumowski Window Cleaning Service
Wally Hart & Bill Crankshaw	Sharon K. Ritzmann
Susan Hathaway-Ringland	Maggie & David Rowley
Mike & Lori Hauser	Dr. Michael S. & Marcie Schwartzman
David & Mauren Heacock	NYS Assemblyman & Mrs. Robert Smullen
Home-Healthcare Partners	Gianna & Bryan Taylor
Dr. Tom & Mrs. Monica Isenovski	Theresa & Bruce Van Genderen
Mike & Lynn Kicinski	Shri Kris Verma, MD
Brian King & Chris Mayor	Jeanne W. Wilkinson & Family
Landmark Flooring Concepts, Inc.	Mrs. Alexander Yvars
SallyAnn Landrio	Kathryn Zajicek & Barbara Anderson
Lawrence & Smith, Attorneys	

INVESTORS - \$100 - \$249

Amsterdam Sacandaga Aviation	Barbara Donnelly	Dr. Lawrence & Mrs. Cheryl Horowitz	Brett Preston, Esq.
Foundation, Inc.	Merry Dunn Brown	Carl & Andree Jenner	Edith Pryce Arnold, MD
Kristina Anderson	Myron & Madelyn Ekstein	Tim Joyce Sr.	Lisa Queeney-Vadney
Anonymous	Mary Jane Engelhardt	Dr. Nancy S. Knudsen	Robbien Quill, RN
Anonymous	Andrea L. Evans	Chad & Kim Kortz	Laura Rose
Anonymous	Maria Fagiani	Krempa Landscaping	Jim & Karen Rulison
Richard C. Baker	Nan Ferguson	Lake Pleasant Sacandaga Foundation	Todd & Donna Rulison
Douglas Baldwin	Elsie Finch	Association	Janice B. Sears
W. Edward Bradley	Glove Cities Rotary Club	Mrs. Paige L'Hommedieu	Joseph & Yolanda Semione
Dr. Robert & Mrs. Laura Brandis	Gloversville Sewing Center/	Janice H. Mason	Rosemarie & Joseph J. Sheperd
Gail Brown	Diana Marshall	Jill Matney & Charlie Smith	Steve Smith & Bobbi Trudel
Ed & Caroline Cerasia	Dick & Audrey Goebel	John & Ginni Mazur	Linda Stevens
Charlie Johns Store	Jerry & Patricia Green	Neil P. McGovern	Bob & Judy Stoddard
Paul A. & Toni F. Christman	Edward M. and Margaret A. Gundersen	Alan & Kathy Mendelsohn	Steve & Linda String
George and Yolanda Cohen	Mr. & Mrs. Brian Guzy	Robert & Frances Miller	Charles J. Tallent
Edward & Verneta Collar	Mr. & Mrs. Robert L. Hammond	Mr. & Mrs. Matthew Mogensen	Debra & Dale Trumbull
Nancy A. Collins	Brenda L. Hammons	Winnona Negrich	James J. Vacek, MD
John & Mary L. Collyer	Ryan Hanley	Tantra O'Neil	Glenn & Kathy Valachovic
Mary Lou & Tom Coughlin	Mark Harris	Priscilla Parkhurst Ferguson Estate	William Van Der Sluys
County Waste and Recycling	Cora Hayner	Larry & Peggy Peck	Dennis Van Nostrand
Robert & Kelly Curtis	Nancy and David Henry	Susan A. Peck	Drue F. Wallach
Carmelo D'Amore	Richard & Suzanne Herrick	Pineview Commons Assisted Living	Richard & Nancy Washburn
Rene M. Dell'Arena	Donna Jean Hime	Susan Ponticello	Nancy Yeend
The Honorable Traci DeMezza	Jim & Linda Hinkle	Kathleen E. Posillico, RN	Judith & Manuel Yvars

FRIENDS - \$0.01 - \$99

Clara B. Albanese
 Dutch & Ann Albrecht
 Pierre L. Alric
 Amazon Smile
 Tammy & Dana Andrews
 Rev. William & Cheryl Andrist
 Anonymous
 Steven & Amy Atcheson
 Donald Bailey
 David & Carol Bartholomew
 Thomas & Michele Beebie
 Philomena Been
 Richard & Pamela Blacha
 Carl S. Bodian
 Kathy Boyle
 Michele J. Brace
 Eleanor Brooks
 Chester & Priscilla Brown
 Mary Lou Bryan
 Richard & Rebecca Canuteson
 Richard & Lorraine Carlson
 Valla E. Case
 Judy Cetnar
 Penny Cinelli
 Mark & Nancy Clemente

Mrs. Barbara Cohen
 Bonnie Cooke
 Marilyn Cornell
 Mary Lou Crane
 Sue Dean
 Nancy R. Demarest
 Esther DuBois
 Diana R. Elmendorf
 Sondra Failing
 Mr. & Mrs. Claude Faville
 Francis H. Felts, III
 Liliane C. Flego
 Ruth Gavin
 Michael & Donna Gendron
 Greg & Carole Gottung
 Big John Granath
 Thomas J. & Bonnie Greco
 Donald & Shirley Handy
 Hannaford Bloomin 4 Good Program
 Madelyn Havel
 Karen & Richard Hawes
 Ida L. McGinnis Senior Citizen Club
 Ralph Iorio
 Todd M. & Leah A. Kedik
 Beverly Klymkow

Andrew Kovalovich
 Betty G. Lane
 Michael & Dorothy LaPorta
 Paul & Grace Leach, Jr.
 Dorothea Loomis
 Gary & Sandra Lunkenheimer
 Frances Lyons
 Robert Mabie
 Dr. & Mrs. Bruce C. MacIntyre
 Jo-Anne M. Matthews
 Virginia D. Mei
 Elli M.A. Mills
 Bronson & Linda Moore
 Grace Naselli
 Rod & Dorothy Nielsen
 NLH Nurses Alumnae Association
 Northampton Animal Hospital,
 Matthew D. Long, DVM.
 April Opalka
 Deborah O'Rourke
 Betty Lou Orr
 Ronald & June Parker
 Caren Pepper
 Bernard J. Phillips
 Daryl Pierce

Patricia & John Quinn
 Donna Renda & Richard Wager
 Patricia Richardson
 Barbara A. Rieth
 Daniel & Lori Rooney
 Charles & Camille Ruggeri
 Joan Savage
 Kenneth & Joann Scherer
 John P. & Rebecca G. Schwed
 Charlotte (Chari) K. Smith
 Something Special
 Lloyd & Janet Sweet
 Theodore Sweet
 Thomas J. Real Estate, Inc.
 Michael & Lisa Valachovic
 Mark VanAllen
 Joseph E. Van Nostrand and Rebecca Cortez
 Shirley L. Wands
 Maryland V. Wamer
 Betty J. Wentworth
 Herb Wilber
 Donald R. Williams
 Carol S. Winning
 Laurence K. Zuckerman, CPA, MST

GIFTS IN KIND

Anonymous
 Carol Bartholomew
 Philip Beckett, CPA
 Benson's Pet Center
 Todd Bryns
 David D'Amore
 Shirley Dingman

Roy and Janine Dykeman
 Bill and Terri Easterly
 Sean and Stephanie Fadale
 Deb Finkle
 Holiday Inn Johnstown-Gloversville
 Dr. and Mrs. John Mastrangelo
 Deb MacFarland

Letter Memorial
 Tammy Merendo
 Mountain Ridge Adventure Zipline Park
 Geoff and Colleen Peck
 Amy Pedrick
 Pauline Pitcavage
 Grant Preston

Repeat Business
 Ruby & Quiri, Inc./Rick Ruby
 Saratoga Casino Hotel
 Jean Sargeant
 Semione Semione's Professional Cleaning &
 Restoration Services, LLC/Peter Semione
 Water Safari
 WNYT 13

IN HONOR

In Honor of "All Those in Need"

Tammy and Dana Andrews

In Honor of Heidi Atty

Gerald R. Frisbie

In Honor of Mr. and Mrs. Richard Berger

Gerald R. Frisbie

In Honor of Geoffrey Peck

Laurence K. Zuckerman, CPA, MST

In Honor of David R. Pesses, MD

In honor of his retirement
 S. Peter Feldstein

In Honor of Ruth Reuchlein

Esther DuBois

In Honor of "Those who have served and all those serving our Country - Thank You"

Carrie E. O'Dell

In Memory of "All Those Who Passed with COVID"

Virginia D. Mei

In Memory of Lillian Leona Whipple Argotsinger

Ronald M. Olinsky and Nancy A. Travis

In Memory of Joseph Bachner, III

Kristina Anderson

In Memory of Ethel Bailey

Donald Bailey

In Memory of Harry Brace

Michele J. Brace

In Memory of Lynda L. Bradley

W. Edward Bradley

In Memory of Terry Brown, Sr.

Gail Brown

In Memory of Mrs. Shirley J. Burns

Michael and Lisa Valachovic

In Memory of Michael P. Cady

Virginia A. Cady

In Memory of Walter W. Cady

Virginia A. Cady

In Memory of Michael Capano, Sr.

Jim and Kelly Landrio
 Larry and Peggy Peck

In Memory of Patrick Cerasia

Amsterdam Sacandaga Aviation Foundation, Inc.
 Chester and Priscilla Brown
 Ed and Caroline Cerasia
 Michael and Donna Gendron
 Nancy and David Henry
 Tony and Charlene Reppenhagen
 Patricia Richardson

In Memory of Anthony Lee Christman

Paul A. and Toni F. Christman

In Memory of Joseph and Frances Cipolla

Paul and Grace Leach, Jr.

In Memory of Shirley Clark

Jack Scott

In Memory of John Cornell

Marilyn Cornell

In Memory of Paul Cornell

Marilyn Cornell

In Memory of Timothy Patrick Coughlin

Mary Lou and Tom Coughlin

In Memory of Eric S. Crane

Mary Lou Crane

In Memory of Nunzio D'Amore

Carmelo D'Amore

In Memory of Gordon L. Demarest

Nancy R. Demarest

In Memory of Shirley and Thomas Dunn

Merry Dunn Brown

In Memory of Donald Engelhardt

Mary Jane Engelhardt

In Memory of Mark Engelhardt

Mary Jane Engelhardt

In Memory of Renee FeinmanThe Greco Olinsky Wealth Management Group
of Wells Fargo Advisors
Ronald M. Olinsky and Nancy A. Travis**In Memory of Francis H. Felts, III**

Francis H. Felts

In Memory of Peter Fiorello

Larry and Peggy Peck

In Memory of Shirley M. Frederick

Rev. William and Cheryl Andrist

Philomena Been

Mary Lou Bryan

Maria Fagiani

Ida L. McGinnis Senior Citizens Club

Brian King and Chris Mayor

Michael and Dorothy LaPorta

Charlene Loux

Marie Sgambato

Kathryn Zajicek and Barbara Anderson

Ronald and Petrina Zimmerman

In Memory of Babette D. Frisbie

Gerald R. Frisbie

In Memory of Mark Gavin

Ruth Gavin

In Memory of Betty Lou Green*(Littauer School of Nursing, Class of 1953)*

NLH Nurses Alumnae Association

In Memory of Mr. and Mrs. Clifford Green

Jerry R. Green

In Memory of Frank J. Havlick

Ronald M. Olinsky and Nancy A. Travis

In Memory of Everett G. Hawes

Karen and Richard Hawes

In Memory of Douglas Hayner

Cora Hayner

In Memory of Eric Hayner

Cora Hayner

In Memory of Harry J. Hayner

Cora Hayner

In Memory of Michele Iorio

Ralph Iorio

In Memory of Bettie E. Lambo

Charles and Camille Ruggeri

In Memory of Sal and Catherine Landrio

Jim and Kelly Landrio

SallyAnn Landrio

In Memory of Loretta C. Mabie

Robert Mabie

In Memory of James and Lucile MacIntyre

Bruce MacIntyre

In Memory of The Maider Family

Carol C. Maider

In Memory of Paul A. Matthews

Jo-Anne M. Matthews

In Memory of Linda McGovern

Neil P. McGovern

In Memory of Grace W. Mercer

Mr. and Mrs. Wayne D. Mercer

In Memory of Irene J. Miller

Charlotte K. Smith

In Memory of Harold and Esther Neal

Nancy Yeend

In Memory of Gary O'Rourke

Big John Granath

Deborah O'Rourke

In Memory of Marie A. Pacino

Ronald M. Olinsky and Nancy A. Travis

In Memory of Frederick Paul, Sr.

Winnona Negrich

In Memory of C. Wellington Peck

Geoffrey W. and Colleen Peck

In Memory of Bill Pierce

Daryl Pierce

In Memory of Gail Quinn

Patricia and John Quinn

In Memory of Peter S. and Rose Raneri

Peter and Kathie Raneri

In Memory of Beate & Edward Rosenbaum

Robin R. and David E. Fischer

The Jewish Community Foundation of Central NY, Inc.

Rosenbaum Family Trust/Ronald M. and Stephanie

Rosenbaum

In Memory of Aldona Ruggiero

Linda Ruggiero

In Memory of Mary Sanges

Thomas and Michele Beebie

Daniel and Lori Rooney

Kathryn Zajicek and Barbara Anderson

In Memory of Bruce Sargeant

Jean Sargeant

In Memory of Donald Savage

Joan Savage

In Memory of Barbara Simonds

Glenn and Kathy Valachovic

In Memory of Mark Simonds

Glenn and Kathy Valachovic

In Memory of Karen S. Smith

Sandra A. Maceyka

In Memory of Ann Smrtic

Katheryn Zajicek and Barbara Anderson

In Memory of Geraldine Smullen

Katheryn Zajicek and Barbara Anderson

In Memory of Betty J. St. Louis

Kathryn Zajicek and Barbara Anderson

In Memory of Harry Starr

Mark Harris

In Memory of Robert M. and Margery J. Stoddard

Bob and Judy Stoddard

In Memory of Benjamin Wayne Terranova

Carrie E. O'Dell

Lisa Roth

Jacquelyn Terranova

Kristy Wagar

Melissa Watson

In Memory of Robert Truckenmiller

Greg and Rachel Truckenmiller

In Memory of James Victor Tubbs

Carl W. Tubbs

In Memory of Mary C. and George J. Vacek

James J. Vacek, MD

In Memory of Dominic Viola

Donna Renda and Richard Wager

In Memory of Carolyn E. Walker*(Littauer School of Nursing, Class of 1950)*

NLH Nurses Alumnae Association

In Memory of William Walker

Patricia and John Quinn

In Memory of Mason E. Warner

Maryland V. Warner

In Memory of Don Wentworth

Betty J. Wentworth

In Memory of Donald H. Wilsey, MD

Steve and Linda String

In Memory of Dr. and Mrs. Robert Valachovic

Glenn and Kathy Valachovic

In Memory of Robert K. Winning

Carol S. Winning

In Memory of Bryon D. Young

Clara B. Albanese

In Memory of Alexander M. Yvars, MD

Judith and Manuel Yvars

In Memory of Iva Zajicek

Kathryn Zajicek and Barbara Anderson

AUXILIARY TREE OF LIGHTS MEMORIALS

Rosalind Acquilla and Family

In Memory of:
Donald Bonfey
Lynda Flanger
Denise Spedding
Jeffrey Whitehouse

Sisters, Rosalind and Sandi

In Memory of:
Barbara Rhodes

Clara B. Albanese

In Memory of:
Helen Strathaus
Charlotte Young

Anita and John Allen

In Memory of:
Dylan
David J. Esper
Joan N. Esper
Anita Potocar

Kristina Anderson

In Memory of:
Bruce T. Anderson
Mr. & Mrs. Joseph Bachner, II
Joseph Bachner, III
Mr. Joseph Moore

Thora Blackwood

In Memory of:
Everett Anderson
Irene Becker
Rebecca Pine

Kathryn Blanchard

In Memory of:
David Herrington
James Oare
In Honor of:
Aaron Grizaniak
The E.R. Staff at NLH

Marie and Hank Born

In Memory of:
Catherine and Julian Born
Sara and Henry Born
Concetta Chiariello/Santa Browne
Andrew and Lillian Tedesco
Christine and Mary Tedesco
Stephen Tedesco

Wendy Bowie

In Memory of:
Briaunna Mosher

Craig and Carol Brookins

In Memory of:
Barr, Frank, and Kohlmeyer Families
Terry Becker
Milton, Elizabeth, and Kevin Brookins
Wilfred, Marion, and Wilfred Jr., Dean
Monica Kiernan
Frieda, Alfred, and Alfred Jr. Weaver

Todd and Trisha Byrns

In Memory of:
Daniel R. Byrns
Diane M. Byrns
Howard Byrns
Kathleen Byrns
Timothy D. Byrns
Marilyn Rogers
Raymond Rogers
Henry H. Smith
Mildred Smith

Virginia A. Cady

In Memory of:
Michael P. Cady
Walter W. Cady

Nancy and David Clemente

In Memory of:
Carmi Smullen

Kelly Colby Giudilli and Family

In Memory of:
Sean Barnett Giudilli
Irving and Margaret Colby
Ronald Colby
Chester and Janet Giudilli
Peter Giudilli
Bonnie Graham

Nancy A. Collins

Herschel Coloney

In Memory of:
Betty L. Coloney

Charleen Cooper

In Memory of:
Charles Bonfey
Nelson and Pauline Bonfey
Arthur and Beulah Cooper
Joseph Dickenson, Sr.
Linda Herbster
Irene K. Mitchell

Mary Lou and Tom Coughlin

In Memory of:
Timothy Patrick Coughlin
Judy and Sonny Sawitzki
Mary Ann Watrobski

Rene Dell'Arena

In Memory of:
"All My Fur Babies"
"All My Loved Ones"
Matt Chaknis

The Dingman/White Family

In Memory of:
Judith M. White

The Dowd Family

In Memory of:
Carole Brockert

Janine Dykeman

In Memory of:
Louise K. Sira

Richard C. Edel

In Memory of:
Mr. and Mrs. Alfred Edel
Diane M. Edel
Mr. and Mrs. Clarence MacVean
Floyd H. Skakel

Judy Edwards

In Memory of:
Gene Edwards

Diana Elmendorf

In Memory of:
Richard Elmendorf
Dona Fremmer
John Fremmer
Mary Fremmer
Robert Fremmer

Sean and Stephanie Fadale

In Memory of:
Tom Fadale

Maria Fagiani

In Memory of:
Armida Calandra
John and Rose DeBlasis
Shirley Frederick
Anna Lamantia

Patricia Fallis

In Memory of:
Shirley A. Clark
Doris S. Fallis
Kathryn J. Fallis

Norma R. Faville

In Memory of:
Brothers: Cubby, Craig, and Mark
Faville
Claude R. and Victoria Faville
George and Helen Rogers

Dr. John and Deanne Fox

In Memory of:
Anne Ferraro
Hope Fox
Shannon Fox Smith
Lorraine Nerenberg
Mary Riley
Carole Tain

Patty and John Franco

In Memory of:
Jim and Lucy Franco
Marge and Ed Sweeney

Gerald R. Frisbie

In Memory of:
Babette D. Frisbie

Connie and Bob Gage

In Memory of:
James Jepson
Kathy Gage
Brenda Warner
Chauncey Warner
Larry Warner
Marilyn Warner
Pam Warner

Ruth Gavin

In Memory of:
James Gavin
Mark Gavin
Anne Miner

Debra Gibson

In Memory of:
Betty Allen
Richard Allen

Nancy Gillmore

In Memory of:
Jacqueline Bartlett
William Gillmore

Scott, Nicholas, and Zachary Graham

In Memory of:
Bonnie Graham
Gene and Jean Graham

Daren and Richard Hawes

In Memory of:
Everett G. Hawes
Churchill and Alice Lake
Harold L. Lake

Michael and Louise Hornung

In Memory of:
Louis and Madeline Franco
Joe and Catherine Hornung

Beth Hunt

In Memory of:
Frank, BMD
Jeff Hunt
Christine Majewski
Doug Parker

Sandy Hurlbert

In Memory of:
Carrie and Ted Bradt
Delbert and Kathryn Bradt
John Bradt
Orville Bradt
Merrill and Val Hurlbert
Debbie Town

Peg Johnston and Family

In Memory of:
Susan Acherbauer
James (Jim) Anadio
Ruth Arnold
Patricia (Trish) B
Joseph Bachner
Bob Bergman
Lauren Berner, Jr.
John Bleyl
John Calabrese
Shirley Ann Clark
Genevieve Coon
Carole Crane
Russell Dittenrider
Ben Geraghty
Pep Goyette (Victor)
Mary Hart
Richard Hauser
Dick, Jack, and Michael Johnston
Richard Kline
Jonathan Martin
Barbara (Mittler) Warner
Harold R. Morehouse
Patrick Murphy
Kelly (Orr) Woods
Carolyn Petersen
Louise Pollak
Ruth Quinn
Eileen Spencer
Steve Swartwout
Tara Taylor
Gilbert Wendt
Judith M. White
Brenda (Yager) Gifford

Shirley Jones

In Memory of:
Shirley Fox (Aunt)
Carolyn Jones (Mom)
Marjorie Jones (Sister)
Richard Payne (Uncle)

The Landrio Family

In Memory of:
Frank and Anna Landrio
Sal and Catherine Landrio
Vito and Maria Martini

Sally Landrio

In Memory of:
Marilyn F. Zambella

The Lomantos

In Memory of:
Ginny and Henry Baker
Vince and Joan Cangiano
Ben Cushing
Barb Lomanto
Betty Lomanto
Don Lomanto
Edward Lomanto
Mark and Paul Lomanto
Frank Malagisi
Bea and Charlie Papa
Connie and Humbert Salluzzo
The Honorable Carroll and Dorothy
Walsh

Pamela Lyon

In Memory of:
Jeremy Lyon
Alvin Myers
Bertha Myers

Mabie, Dykeman, and Shirley Families

In Memory of:
Loretta Mabie

Bob Mabie

In Memory of:
David and Mary Mabie
Karl Mabie
Wayne Mabie

Sandra Maceyka

In Memory of:
Joseph Avola
Keith M. Brady
Henry and Sara Burda Maceyka
Donald E. Foreman
Kathryn Gage
Wayne R. King
Carole Kropay
John and Sarah Maceyka DeMagistris
Ed and Marie Maceyka Kropay
Hank and Elizabeth Maceyka Vacek
Perlo and Eudora Millward Vincent
Robert D. O'Brien
Helen Pulsifer Dean
Claudia Ralbovsky Collin
James Soulia
Charlie Vacek
Michael Vacek
Nora Shelton Vincent Valachovic
Art Vincent
LeRoy Vincent
Mildred Vincent Bergius
Anthony and Doris Vincent Maceyka
Jane Vrooman Bowman
Tyler Welburn

Diane L. MacGregor

In Memory of:
Charles MacGregor, Jr.
Charles MacGregor, III
Alice Wager

Stephanie MacNutt

In Memory of:
Christopher Palmeri
Caroline Savitz
Stephen D. Tierney

The Maider Family

In Memory of:
Emma W. Crowell
Merle L. Crowell
Dorothy S. Maider
Lydon F. Maider
Robert L. Maider

Sherri Martagon

In Memory of:
Clarence R. Phillips
Heath Phillips
Anthony Sambuca

Love, Debbie and Dianna (Mazzone)

In Memory of:
Doris and Kay Fallis
The Honorable Michael Mazzone and Megan

Maryann McSpirit and Betty Wentworth

In Memory of:
Anna Kadlic
Don Wentworth

Linda Mendetta

In Memory of:
Teresa Jaquay and Tom Renda
Salvatore and Mary Renda
"Mimi" Dominic Viola
Gilbert Wendt

Sim and Nancy Morey

In Memory of:
Roy and Gail Austin
Charles Bonfey
Dale Bonfey
Donald Bonfey
Robert and Jane Bonfey
Thomas and Sylvia Bonfey
Mary-Lou Morey
Darcee Parkis
Jeffrey Whitehouse

Bob and Gail Mosconi

In Memory of:
Arthur Mosconi
Bob Mosconi
Louise Mosconi
Sally Mosconi

Fran Mosconi

In Memory of:
William Mosconi

Gertrude Mosher

In Memory of:
Rodney Hart
Kathleen M. Mosher
Raymond Mosher, Jr.
Raymond Mosher, III
Richard L. Mosher
Daniel D. Nellis, III

Teresa Mulone

In Memory of:
Louis Mulone

Mike, Lori, and Emma Murphy

In Memory of:
Lillian Bozek
Joseph & Lillian Ferrara
The Lanphere Family (Robert, Marilyn, and Bob)
Edward Murphy
Deceased Members of the Zajaceskowski Family
Regina Zajaceskowski
Robert (Babe) Zajaceskowski

Marilyn H. Muzzi

In Memory of:
Margurite Cerrone
Helen C. Hauser
Lloyd F. Hauser
Robert J. Hauser
Elizabeth Quillo
Elizabeth Rizzio

Frank Myers

In Memory of:
Sharon Eagan
Howard Hayes

Christine Mylott

In Memory of:
Angelo Friello
Catherine Friello
Mary Hart
Bettye Laird
Denise Spedding

Dr. Karuna Narala

In Memory of:
Amara, Anasuya
Amara, Rama Rao

Grace Naselli

In Memory of:
Rose and Anthony Labaraca
S. Joseph Naselli

Nathan Littauer Hospital Nurses Alumnae Assoc.

In Memory of:
Deceased members of NLH Nurses Alumnae Assoc.

Nethaway Motorcar Co., Inc.

In Memory of:
Sharon Adams
Darryl Bezio
Joseph Dona
David Insognia, Jr.
Marjorie Insognia
Rinaldo Insognia, Sr.
Denise Kennedy
Robert Marshall
Kenneth Nethaway, Sr.
Victoria A. Nethaway
Paul Rousselle
Lin Seiler

Lynn Niclas

In Memory of:
Brian Niclas
Lee Zyskowski
Tom Zyskowski

Deborah O'Rourke

In Memory of:
Edward and Virginia Burns
Gary O'Rourke

Betsy Oathout

In Memory of:
Alma Jean Avery
Edwin L. Larsen
Katherine Sue Peck
Suzanne and William Peck

Toby B. Ortell

In Memory of:
Carole and William Brockert
Georgia and William Brockert
James W. Brockert
Larry Cole
Keith Cromer
Arnie R. Moore
Margaret Ortell
Muriel and Dewitt Williams

Chad Ostrander

In Memory of:
Alvah "Pete" Ostrander

Heather Ostrander

In Memory of:
Mr. and Mrs. Robert Finch
Howard W. Hime
Victor "Mike" Ostrander

Katie Pank

In Memory of:
Michael Pank
Daniel Sullivan

Geoffrey W. and Colleen Peck

In Memory of:
Mr. and Mrs. Harold T. Neal
C. Wellington Peck
Mr. and Mrs. Charles W. Peck
Michael J. St. Thomas

Jane A. Pollak

In Memory of:
John F. Foley
Pat Hill
Dick Johnson
Louis H. Pollak

Deborah Porter

In Memory of:
Denise Spedding
Jeffrey Spedding

Christine Putnam

In Memory of:
The Conrick's
The Donovan's
Shirley Putnam
The Regan's
Mabel Rivenburgh
Trudy Yost

Lisa Queeney-Vadney

In Memory of:
Edwin L. Queeney, Jr.
Edwin L. Queeney, III
Gladys E.A. Queeney
Professor Emeritus John D. Vadney
Richard C. Vadney, MD

John and Patricia Quinn

In Memory of:
Pickard and Aylesworth Family
Gail Quinn
William Walker

Lynne Rubscha

In Memory of:
Harold Montoney

Camille Ruggeri

In Memory of:
Bettie E. Lambo
Lucille T. Ruggeri

John Ruggiero

In Memory of:
Ida (Toots) Ruggiero
Thresa Ruggiero
Lana and Mike Ruggiero
In Memory of:
Jim Anadio
Larry Cline
Arthur Cotugno
Maria Hallenbeck-Brown
Karen Holly
Robert D. Richards, Sr.
Aldona and Louis Ruggiero
Helen and Don Strathaus
Gilbert Wendt

Linda Ruggiero

In Memory of:
Anne Mancini
Clara Kilinski
Robert Richards
Aldona and Louis Ruggiero
Carmen and "Toot" Ruggiero

Jim and Karen Rulison

In Memory of:
Brian Gifford
Dan Hannis
Michael Kline
Kevin Rovito
Michael Werner

David and Linda Sammons

In Memory of:
Lorraine G. Sammons

Gayle Sandel

In Memory of:
Vera Corcoran
Philamena Murphy

DiAnne Sanford

In Memory of:
Mary Bixler
Ruth Noyes
Blanche Sanford

Jean Sargeant

In Memory of:
Bruce S. Sargeant

James Senese

In Memory of:
Jim Bornt
Rose Senese

John and Cindy Snyder

In Memory of:
Audra Scribner
Edward Snyder
Shirley Snyder
Christina Vozikas
George Vozikas

Steve and Linda String and Family

In Memory of:
Darla Wilsey
Donald H. Wilsey, MD
Joyce Wilsey

Thelma and James Subik

In Memory of:
Margaret Bovee
Thelma Morris
William Morris, Sr.
Doris Subik
Robert Subik

Robert and Linda Suits

In Memory of:
June Becker
Anna Suits
Tina Marie Suits

AUXILIARY TREE OF LIGHTS TRIBUTES

Lloyd and Janet Sweet and Family

In Memory of:
John H. and Joyce Brownell, Jr.
Charles and Dorothy Sweet

Joan Tottell

In Memory of:
Vince and Betty Hughes
David Sanford

Rich and Barbara Tucci

In Memory of:
Bea and Charlie Papa
Doris Fallis
Natalie Ruggeri
Sam and Rose Sarraino
Frank and Rose Marie Sprague
Nate and Carrie Tucci
Rose Marie Wallach
Helen and Edward Zimmerman

John Walrath

In Memory of:
Mary T. Walrath

Carol and Chris Warner

In Memory of:
Marilyn and Chauncey
Gail and Shirley Warner
Larry, Pam, and Brenda Warner

Margaret Webber

In Memory of:
Dewey L. Webber

Noreen Weil

In Memory of:
Kassie, Love Nana

Stacey White

In Memory of:
Allen Minckler
Bertha Minckler
Harold Seelow
Mary Seelow

Carol S. Winning

In Memory of:
George and Mary Seeley
Robert K. Winning

Eileen Wrightsman

In Memory of:
Marny Boardway
Patrick Ceresia
Harold and Carrie Christman
Charlotte Conyne
Andy DiNitto
Kristin Frank Hart
Al Goodemote
"Dutch" Hull
John LaVada
Ginger Perham
Russell Snyder
Jason Stewart
Barb Vingerhoet

Cecile Zajaceskowski

In Memory of:
Lillian Ferrara
Joseph Ferrara
Marilyn Lanphere
Robert B. Lanphere
Robert M. Lanphere
Robert "Babe" Zajaceskowski

Kathryn Zajicek

In Memory of:
Roger Ritzmann
Sandy Suchy
Liz Taylor
Bill Zajicek
Iva Zajicek

Ronald and Petrina Zimmerman

In Memory of:
Rose Sarraino
Samuel Sarraino
Edward Zimmerman
Helen Zimmerman

Clara B. Albanese
Dutch & Ann Albrecht
Pierre L. Alric
Amazon Smile
Tammy & Dana Andrews
Rev. William & Cheryl Andrist
Anonymous
Steven & Amy Atcheson
Donald Bailey
David & Carol Bartholomew
Thomas & Michele Beebie
Philomena Been
Richard & Pamela Blacha
Carl S. Bodian
Kathy Boyle
Michele J. Brace
Eleanor Brooks
Chester & Priscilla Brown
Mary Lou Bryan
Richard & Rebecca Canuteson
Richard & Lorraine Carlson
Valla E. Case
Judy Cetnar
Penny Cinelli
Mark & Nancy Clemente

Mrs. Barbara Cohen
Bonnie Cooke
Marilyn Cornell
Mary Lou Crane
Sue Dean
Nancy R. Demarest
Esther DuBois
Diana R. Elmendorf
Sondra Failing
Mr. & Mrs. Claude Faville
Francis H. Felts, III
Liliane C. Flego
Ruth Gavin
Michael & Donna Gendron
Greg & Carole Gottung
Big John Granath
Thomas J. & Bonnie Greco
Donald & Shirley Handy
Hannaford Bloomin 4 Good Program
Madelyn Havel
Karen & Richard Hawes
Ida L. McGinnis Senior Citizen Club
Ralph Iorio
Todd M. & Leah A. Kedik
Beverly Klymkow

THANK YOU TO OUR 2022 DONORS

Thank you to the individuals, businesses, and organizations listed, which have demonstrated a shared vision for Nathan Littauer Hospital and Nursing Home's passion for creating the most relevant system of local healthcare services possible.

These gifts are an investment, which assures our hospital is best prepared to deliver exceptional healthcare. With our heartfelt thanks, we list our 2022 donors.



THE EVENT 2022

AN EVENING OF ELEGANCE

In October 2022, we celebrated with our donors!

It was an evening of such spectacle, and we hope to see many of you at THE EVENT 2023!



NOV 18 - NATHAN LITTAUER'S BIRTHING CENTER HELPED
DELIVER A 14-LB. BABY BOY!

A MESSAGE FROM THE NATHAN LITTAUER FOUNDATION

Someone recently asked me, *"Why would anyone want to be in the hospital business?"*

It's not an easy business, but tasks of great importance are rarely easy. Despite the complexity of delivering healthcare, as I write this, 926 individuals here at Nathan Littauer Hospital want to be in the hospital business. Why? Because helping people heal and maintain their health is vital and rewarding work.

As showcased in this report, we are adapting to new challenges. Those demands make the fundraising work of the Nathan Littauer Foundation more crucial than ever. In 2022, The Foundation purchased \$1,200,000 of equipment and provided an additional \$300,000 in operating support for our hospital. Some of those purchases include:

- State-of-the-art robotic guidance technology for our surgical center.
- Clean Air machines, PAPRs & Well Screen scanners to bolster patient safety and security.
- A portable X-Ray Machine to replace an aging unit.
- A stress test system & automatic blood pressure cuff for our Cardiology department.
- Recovery Chairs for the comfort of our outpatient surgery patients

The Foundation Board of Directors has worked tirelessly, raising funds to meet the hospital's needs. The Board has worked closely with Littauer leadership to plan and prioritize purchases that significantly impact patient safety and outcomes. All of this is possible due to the generous support of our donors. I hope you will consider helping us meet our patient's needs with a gift in 2023. Community support lets our team know that their work is appreciated and helps them keep going when the work is hard.

We want to be in the hospital business and are **proud to be your hospital**. Thank you for your trust and confidence.

Sincerely,

Geoffrey Peck
Executive Director, The Nathan Littauer Foundation
Vice President, Nathan Littauer Hospital & Nursing Home





**NATHAN
LITTAUER**

Hospital & Nursing Home

NATHAN LITTAUER HOSPITAL AND NURSING HOME
99 EAST STATE STREET, GLOVERSVILLE, NY 12078

Here's to 2023!

We want to take a moment to reflect on the importance of our hospital, nursing home, and primary/specialty/urgent care centers in the community and the role we play in providing essential healthcare services to our neighbors. As a community hospital, we have always been committed to serving the needs of our people, and ensuring that every person who walks through our doors receives the highest-quality care possible.

We understand that our hospital has been a fixture in this community for many years, and we are proud to say that we will be here for generations to come. We believe that access to healthcare is a fundamental right, and we are dedicated to providing care that is both accessible and affordable for everyone.

Nathan Littauer has invested in the latest medical technology and equipment to ensure that our patients receive the best care possible. We have also built a team of highly trained, compassionate healthcare professionals who are committed to providing personalized care that meets the unique needs of our patients.

As we look to the future, and to the rest of 2023, we are excited to continue our commitment to serving the needs of our community. We believe that by working together, we can create a healthier community for everyone.

Thank you for your continued support of our healthcare organization. We are honored to serve this community and look forward to being here for you and your loved ones for many years to come.

Your Neighbor in Good Health,
Nathan Littauer Hospital & Nursing Home

A PUBLICATION BY

NATHAN LITTAUER HOSPITAL AND NURSING HOME
99 EAST STATE STREET, GLOVERSVILLE, NY 12078

2023

INFO@NLH.ORG | NLH.ORG

(518) 725-8621



**NATHAN
LITTAUER**

Hospital & Nursing Home